

CLINTON COUNTY ENGINEERS
 RECORD OF LAND DIVISION
 VOLUME 26 PLAT NO. 10
 DATE 4-28-1995
 SCALE 1" = 200'

DEED REFERENCE
 OFFICIAL RECORD
 VOLUME 168 PAGE 128
 TOWNSHIP MARION-VILLAGE OF BLAN.
 MILITARY SURVEY NO. 1121

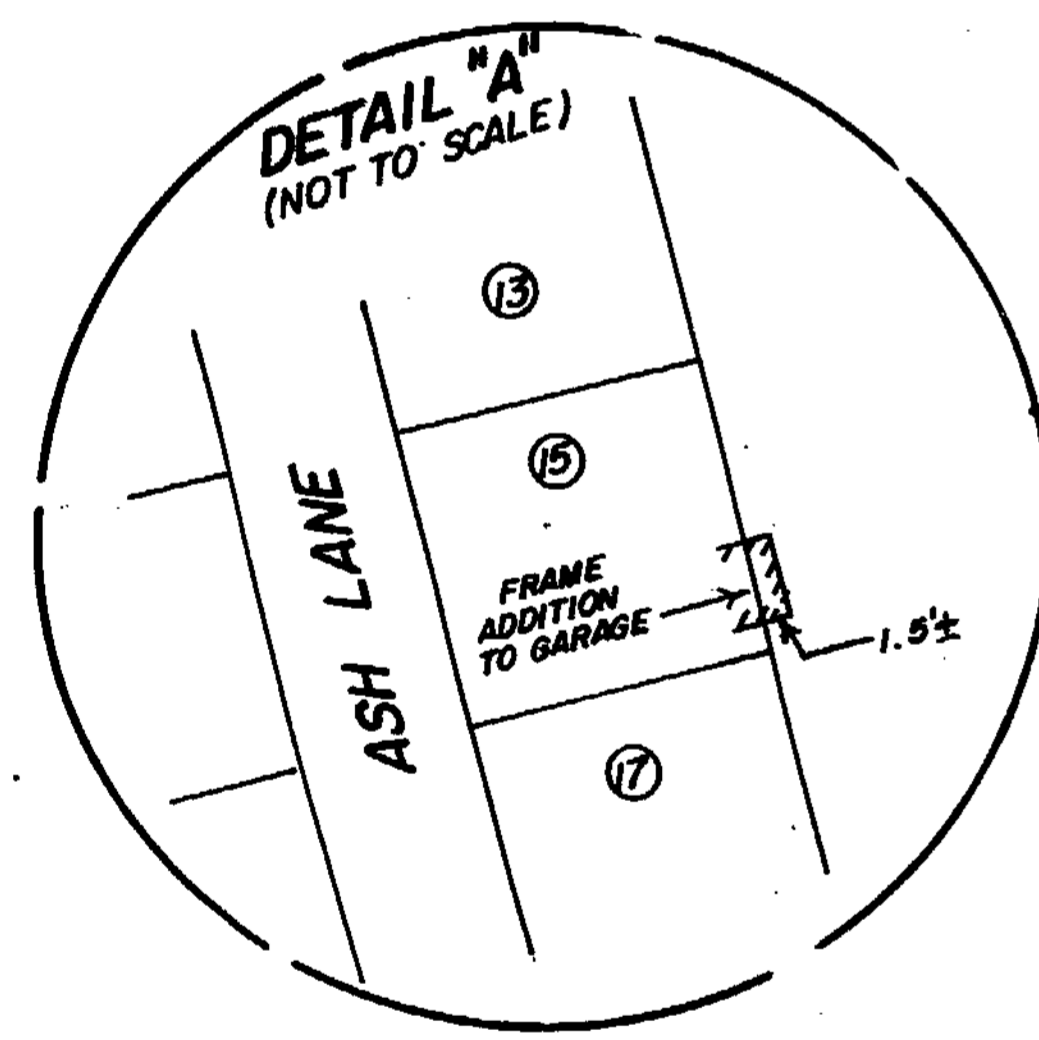
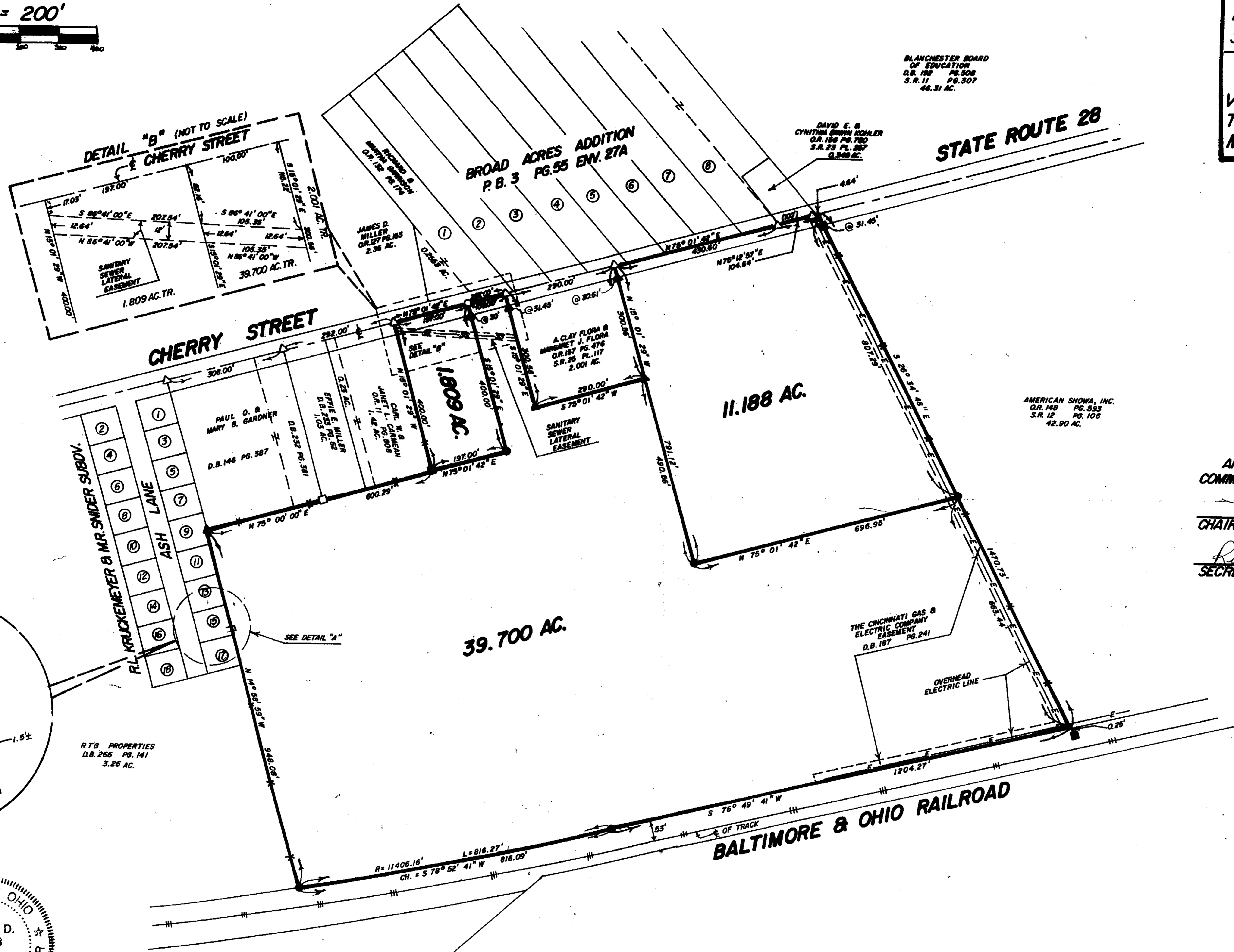

APPROVED BY THE BLANCHESTER VILLAGE PLANNING COMMISSION ON April 27 1995
J. Wayne West
 CHAIRMAN
Ruthanne Campbell
 SECRETARY

- NOTES:**
- (1) ● DENOTES SET 1/2" x 30" IRON PIN WITH PLASTIC CAP STAMPED "CLINCO".
 - (2) ○ DENOTES SET P.K. MASONRY NAIL.
 - (3) △ DENOTES FOUND NAIL.
 - (4) ▲ DENOTES FOUND 1/2" IRON PIN.
 - (5) ■ DENOTES FOUND 5/8" IRON PIN.
 - (6) □ DENOTES FOUND 1/2" PIPE.
 - (7) *** DENOTES EXISTING FENCE.
 - (8) BEARINGS WERE DERIVED FROM THE SURVEY OF THE 2.001 ACRE TRACT AS RECORDED IN VOLUME 25, PLAT NO. 117, OF THE CLINTON COUNTY ENGINEERS RECORD OF LAND DIVISION.

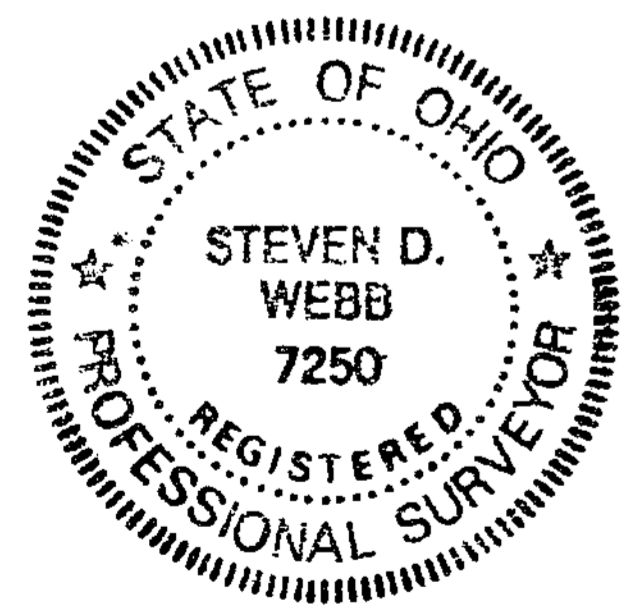

I HEREBY CERTIFY THIS TO BE A CORRECT PLAT OF A SURVEY MADE UNDER MY DIRECTION IN APRIL, 1995.

Steven D. Webb
 REGISTERED SURVEYOR NO. 7250

SURVEY PLAT OF
 PARTS OF **WILLIAM E. PELLE, TRUSTEE** LANDS
 SITUATED IN
 MILITARY SURVEY NO. 1121
 VILLAGE OF BLANCHESTER
 MARION TOWNSHIP
 CLINTON COUNTY, OHIO

APPROVED FOR
 MATHEMATICAL ACCURACY
 Clinton County Engineer
Margaret Watters
 APR 28 1995

CLINCO SURVEYORS
 P.O. BOX 241
 58 S. WALNUT STREET
 WILMINGTON, OHIO 45177

SCALE 1" = 200' DRAWN BY MSH CHECKED BY SDW
 DATE 4-10-95 DRAWING NO. C-7433