

CLINTON COUNTY ENGINEERS  
 RECORD OF LAND DIVISION  
 VOLUME 26 PLAT NO. 1  
 DATE 4-06-1995  
 SCALE 1" = 100'

DEED REFERENCE  
 VOLUME 280 PAGE 475  
 TOWNSHIP UNION-CITY OF WILMINGTON  
 MILITARY SURVEY NO. 1057

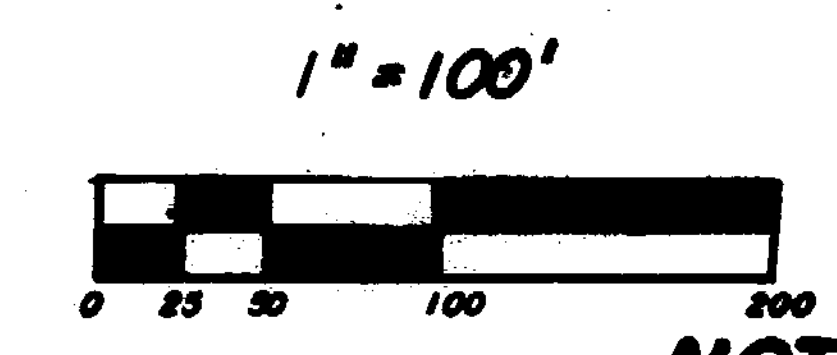

**NOTES:**

- (1) ● DENOTES SET 1/2" X 30" IRON PIN WITH PLASTIC CAP STAMPED "CLINCO."
- (2) ○ DENOTES SET P.K. MASONRY NAIL.
- (3) BEARINGS WERE DERIVED FROM THE SURVEY OF THE 98.925 ACRE TRACT AS RECORDED IN VOLUME 24, PLAT NO. 288, OF THE CLINTON COUNTY ENGINEERS RECORD OF LAND DIVISION.

PRESTON WOODS, INC.  
 O.R. 150 PG. 398  
 S.R. 24 PL. 288  
 98.925 AC.

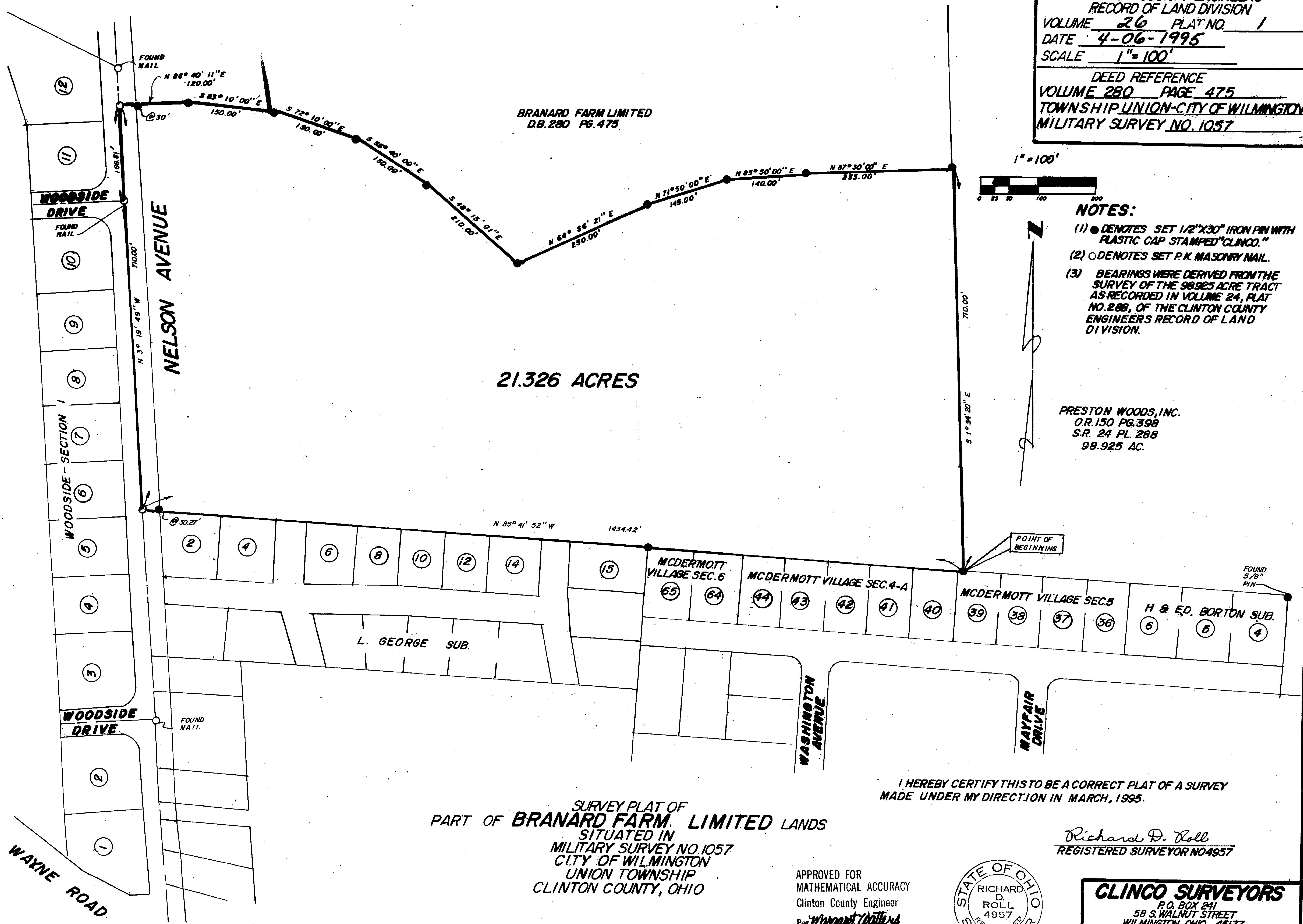

SURVEY PLAT OF  
 PART OF **BRANARD FARM, LIMITED** LANDS  
 SITUATED IN  
 MILITARY SURVEY NO. 1057  
 CITY OF WILMINGTON  
 UNION TOWNSHIP  
 CLINTON COUNTY, OHIO

I HEREBY CERTIFY THIS TO BE A CORRECT PLAT OF A SURVEY  
 MADE UNDER MY DIRECTION IN MARCH, 1995.

*Richard D. Roll*  
 REGISTERED SURVEYOR NO. 4957

APPROVED FOR  
 MATHEMATICAL ACCURACY  
 Clinton County Engineer  
 Per *Margaret Walker*  
 3-1-95



**CLINCO SURVEYORS**  
 P.O. BOX 241  
 58 S. WALNUT STREET  
 WILMINGTON, OHIO 45177

SCALE 1" = 100' DRAWN BY MJS CHECKED BY RDR  
 DATE 3-1-95 DRWG. C-7376