

0 50 100  
SCALE: 1"=50'

BEARINGS ARE MAGNETIC AND BASED UPON THE S 55° 57' 40" W LINE. SOURCE OF DOCUMENTS ARE DEED RECORDS AS SHOWN ON PLAT.

LEGEND

- SPIKE FOUND
- ⊕ 1/4" SPIKE SET
- ▼ 1/2" IRON PIN FOUND
- ▽ 5/8" IRON PIN SET

(ALL IN GOOD CONDITION)

APPROVAL

CLINTON COUNTY BOARD OF HEALTH

4-14-94 DATE Log White R.S. DIRECTOR

APPROVAL

CLINTON COUNTY COMMISSIONERS

April 18, 94 DATE David R. Stewart

Suzanne H. Woods CLERK John W. Watson COMMISSIONERS

The approval of this plat by the Board of County Commissioners does not constitute the approval by the Board of Health, roads or streets, zoning and the drainage of this subdivision.

This land split is conditionally approved for land transfer. Split approval does NOT constitute approval for a building permit and/or Health Department regulations.

SURVEY BY SATTERFIELD & ASSOCIATES

Robert E. Satterfield  
ROBERT E. SATTERFIELD  
WEST UNION, OHIO  
P. S. NO. 4238  
513-544-2833

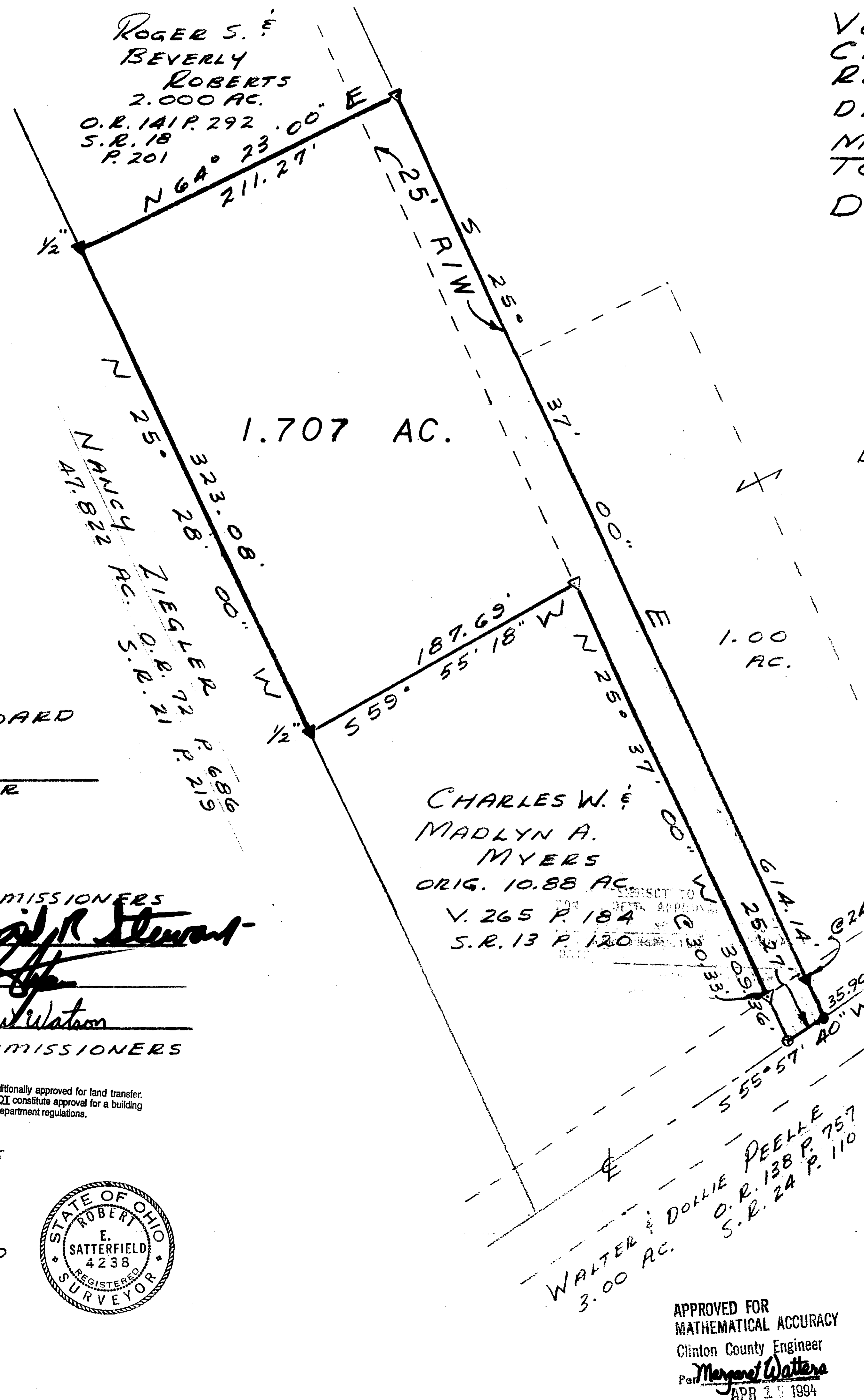
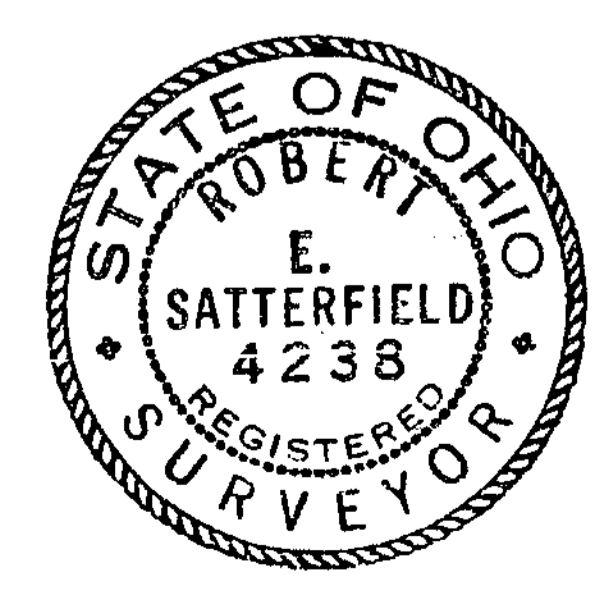

VOLUME 25 PLAT NO. 9  
CLINTON COUNTY ENGINEERS  
RECORD OF LAND DIVISION  
DATE: 4-18-94 SCALE: 1"=50'  
MILITARY SURVEY NO. 1506  
TOWNSHIP - VERNON

DEED REFERENCE  
V. 265 P. 184  
S. R. 13 P. 120  
(ORIG. 10.88 AC.)

DREXSELLS, INC.  
35.48 AC.  
V. 240 P. 213  
S. R. 14 P. 7

STATE ROUTE NOS. 132 & 133

NOT SUBJECT TO ZONING DEPT. APPROVAL  
Douglas K. Hummel  
ZONING INSPECTOR  
DATE 4-14-94

PANSY ROAD C-18

SURVEY FOR  
MADLYN A. MYERS

---

MILITARY SURVEY NO. 1506  
VERNON TOWNSHIP  
CLINTON COUNTY, OHIO  
SCALE 1"=50' APRIL 4, 1994

APPROVED FOR MATHEMATICAL ACCURACY  
Clinton County Engineer  
Per Margaret Waters  
APR 15 1994