

NOTE: ▽ DENOTES 6" (DIAMETER) x 42" CONCRETE MONUMENT SET.

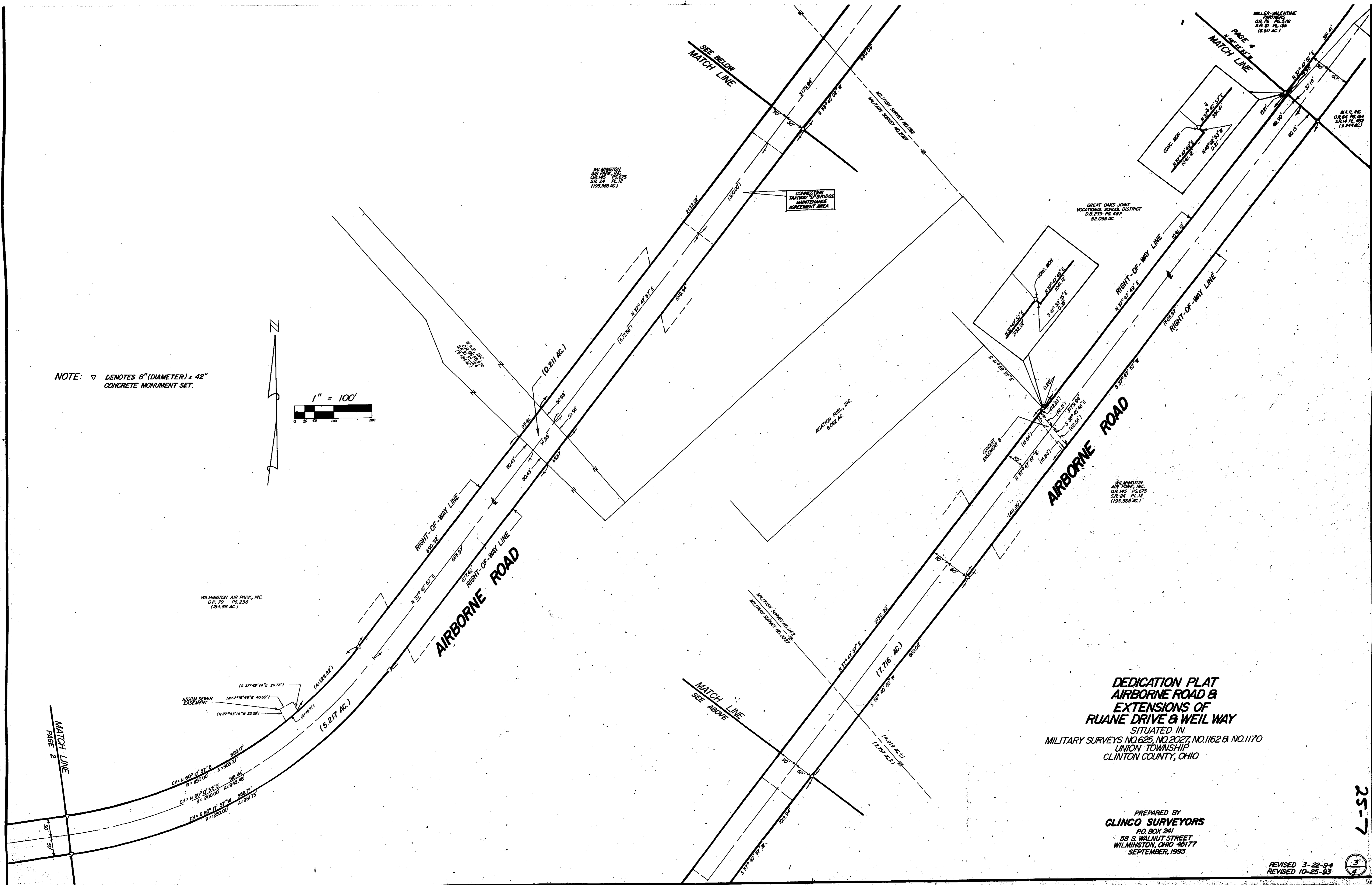
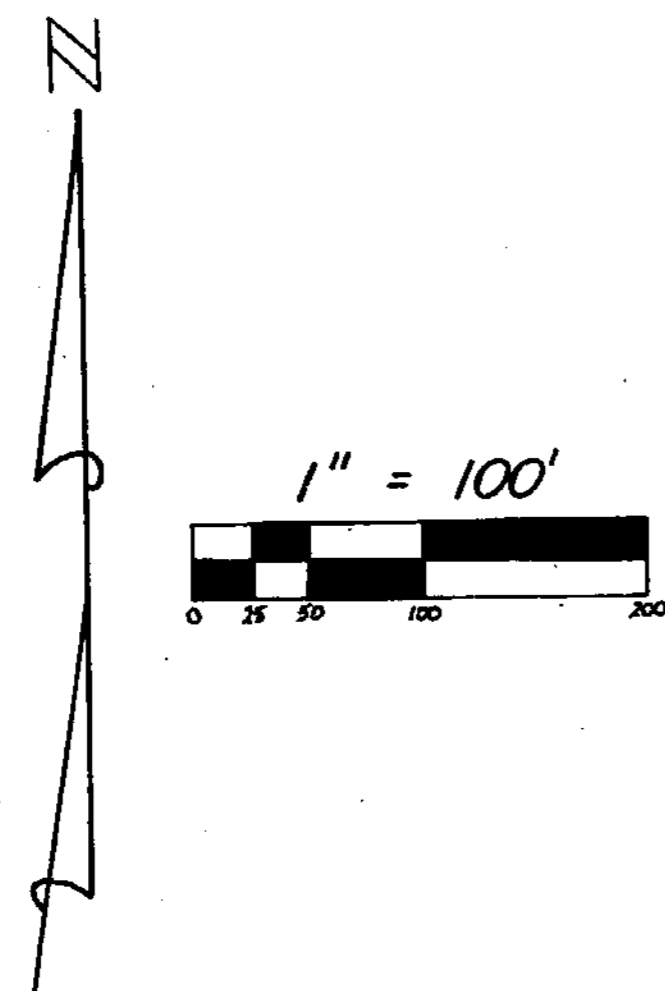

**DEDICATION PLAT
AIRBORNE ROAD &
EXTENSIONS OF
RUANE DRIVE & WEIL WAY**
SITUATED IN
MILITARY SURVEYS NO. 625, NO. 2027, NO. 1162 & NO. 1170
UNION TOWNSHIP
CLINTON COUNTY, OHIO

PREPARED BY
CLINCO SURVEYORS
P.O. BOX 241
58 S. WALNUT STREET
WILMINGTON, OHIO 45177
SEPTEMBER, 1993

REVISED 3-22-94
REVISED 10-25-93

25-7