

CLINTON COUNTY ENGINEERS  
 RECORD OF LAND DIVISION  
 VOLUME 25 PLAT NO. 69  
 DATE 6-23-1994  
 SCALE 1" = 300'

DEED REFERENCE  
 OFFICIAL RECORD  
 VOLUME 52 PAGE 281  
 TOWNSHIPS MARION & VERNON  
 MILITARY SURVEY NO. 5705

NOT SUBJECT TO FEDERAL  
 RECORDING ACT  
 King & Lee P.S.

APPROVED FOR  
 MATHEMATICAL ACCURACY  
 Clinton County Engineer  
 Part David J. Haines  
 JUN 23 1994

JOSEPH K. &  
 TAMMY M. BAULEY  
 O.R. 23 P.G. 844  
 S.R. 23 P.L. 116  
 110.564 AC.

NORTHERLY  
 CORNER OF  
 A 110.564 AC.  
 TRACT

LARRY H. &  
 JUDITH A. COZZIT  
 D.R. 246 P.G. 444  
 S.R. 13 P.G. 180  
 1600 AC.

CREAM CO.  
 O.R. 110 P.G. 889

TOM &  
 JENNIFER K. GROH  
 O.R. 39 P.G. 391

FRED R. &  
 TERI M. DAILEY  
 D.R. 283 P.G. 445  
 S.R. 13 P.G. 272  
 4000 AC.

ALFRED &  
 PHYLLIS L. ALLEN  
 D.R. 172 P.G. 575

500 AC.  
 STATE ROUTE 730

ALBERT J. WESSNER  
 O.R. 40 P.G. 834

ROBERT J. &  
 ALICE K. SAVAGE  
 O.R. 33 P.G. 629

JOHN B. JACOBS  
 AND SON NURSERIES  
 O.R. 39 P.G. 394

PARTS OF **MICHAEL A. HAINES** LANDS  
 SURVEY PLAT OF  
 SITUATED IN  
 MILITARY SURVEY NO. 5705  
 MARION & VERNON TOWNSHIPS  
 CLINTON COUNTY, OHIO

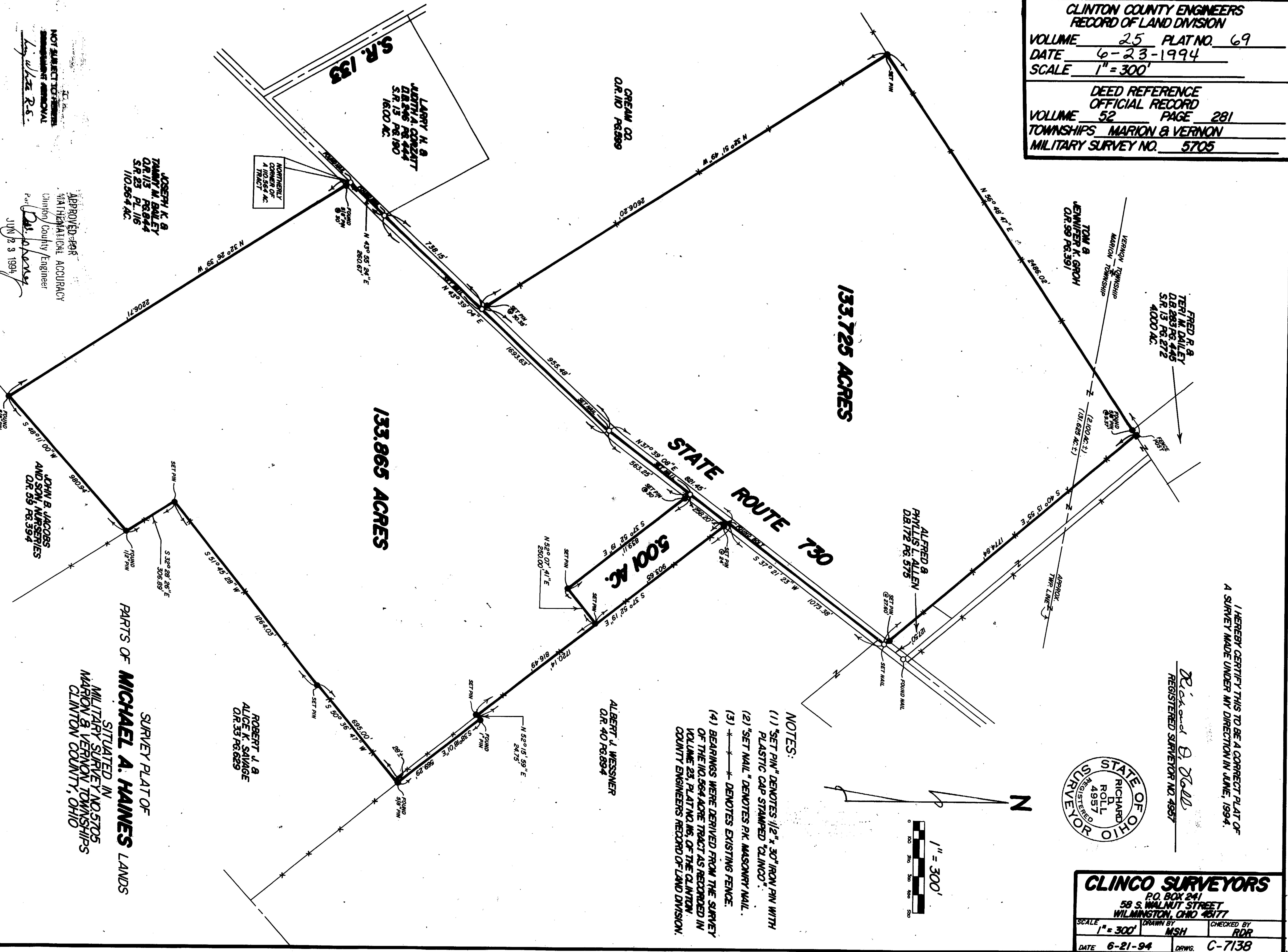

I HEREBY CERTIFY THIS TO BE A CORRECT PLAT OF  
 A SURVEY MADE UNDER MY DIRECTION IN JUNE, 1994.

*Richard D. Roll*  
 REGISTERED SURVEYOR NO. 4957

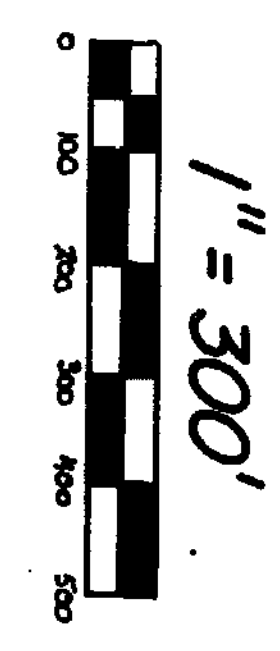

- NOTES:
- (1) "SET PIN" DENOTES 1/2" x 30" IRON PIN WITH PLASTIC CAP STAMPED "CLINCO".
  - (2) "SET NAIL" DENOTES P.K. MASONRY NAIL.
  - (3) \*-\*-\* DENOTES EXISTING FENCE.
  - (4) BEARINGS WERE DERIVED FROM THE SURVEY OF THE 110.564 ACRE TRACT AS RECORDED IN VOLUME 23, PLAT NO. 69, OF THE CLINTON COUNTY ENGINEERS RECORD OF LAND DIVISION.

**CLINCO SURVEYORS**  
 P.O. BOX 241  
 58 S. WALNUT STREET  
 WILMINGTON, OHIO 45177

SCALE 1" = 300'	DRAWN BY MSH	CHECKED BY RDR
DATE 6-21-94	DRWG. C-7138	