

0 100 200  
SCALE: 1"=100'

BEARINGS ARE MAGNETIC  
AND BASED UPON THE  
N 20° 00' 00" E LINE.  
SOURCE OF DOCUMENTS  
ARE DEED RECORDS AS  
SHOWN ON PLAT.

VOLUME 25 PLAT NO. 49  
CLINTON COUNTY ENGINEERS  
RECORD OF LAND SURVEYS  
DATE: 6-01-1994  
SCALE: 1"=100'  
MILITARY SURVEY NO. 4552  
TOWNSHIP - CLARK

DEED REFERENCE  
V. 282 P. 381

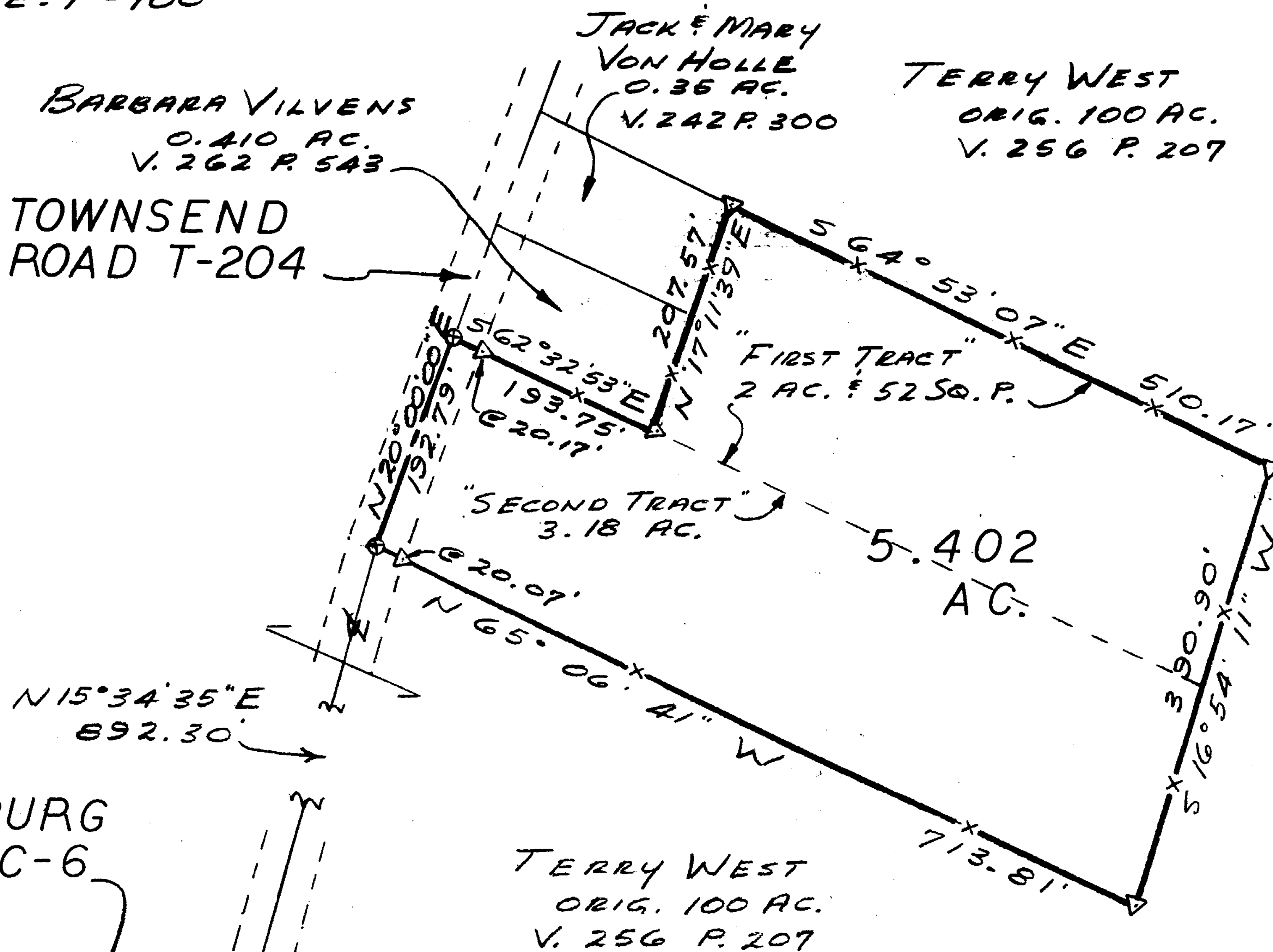

LYNCHBURG  
ROAD C-6

N 15° 34' 35" E  
892.30'

TERRY WEST  
ORIG. 100 AC.  
V. 256 P. 207

SURVEY BY  
SATTEFIELD & ASSOCIATES

*Robert E. Satterfield*  
ROBERT E. SATTEFIELD  
WEST UNION, OHIO  
P. S. NO. 4238  
513-544-2833



LEGEND

- SPIKE FOUND
- ⊕ 1/4" SPIKE SET
- ▽ 5/8" IRON PIN SET
- x- FENCE

APPROVED FOR  
MATHEMATICAL ACCURACY  
Clinton County Engineer  
Per *Margaret Watters*  
MAY 23 1994

SURVEY  
FOR  
KENNY & KAREN L.  
DAVIDSON

MILITARY SURVEY NO. 4552  
CLARK TOWNSHIP  
CLINTON COUNTY, OHIO  
SCALE 1"=100' MAY 17, 1994