

CLINTON COUNTY ENGINEERS
 RECORD OF LAND DIVISION
 VOLUME 25 PLAT NO. 39
 DATE 5-23-1994
 SCALE 1" = 50'

DEED REFERENCES
 VOLUME 216 PAGE 673
 VOLUME O.R. 132 PAGE 452
 TOWNSHIP RICHLAND
 MILITARY SURVEY NO. 698

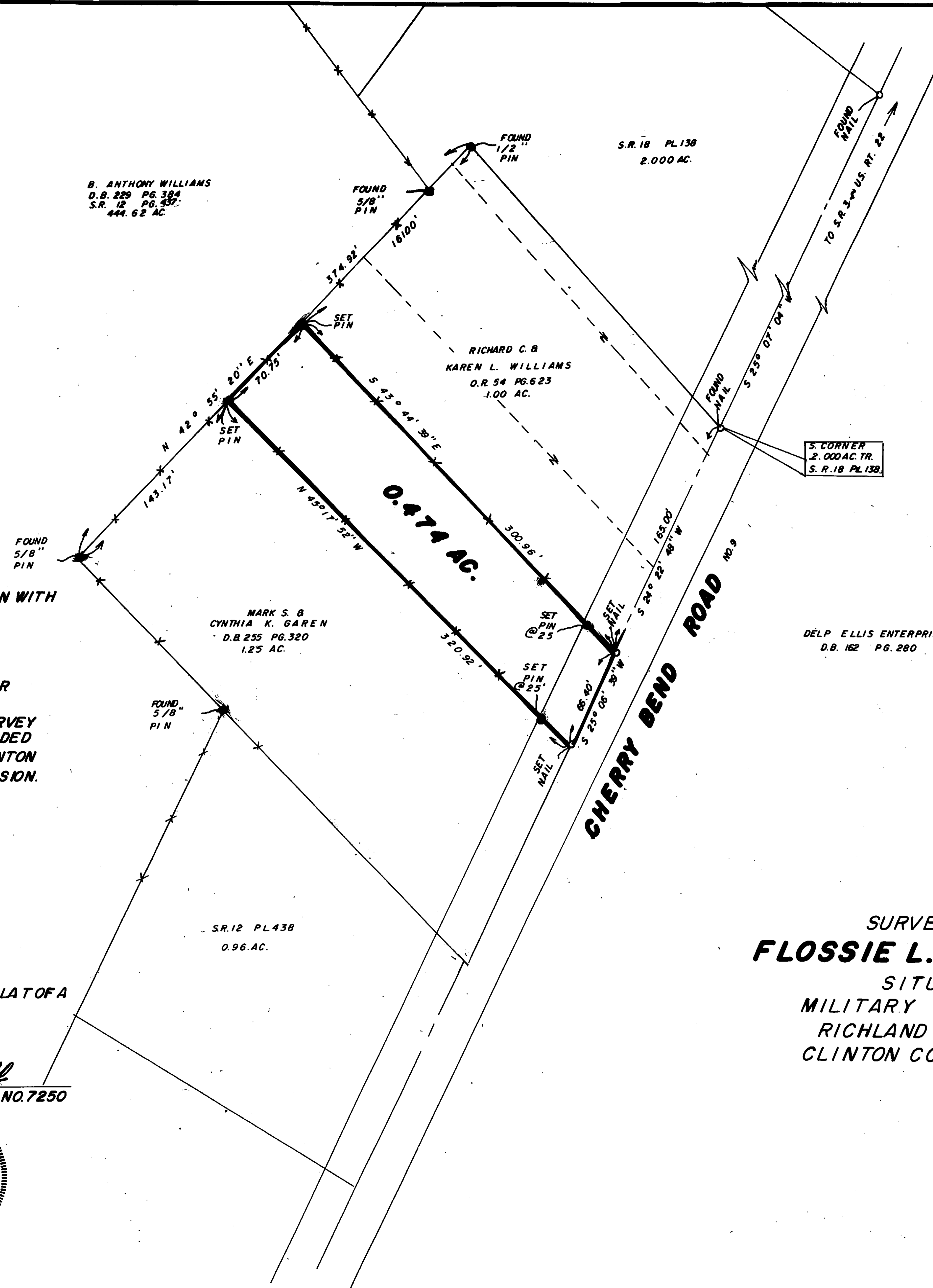
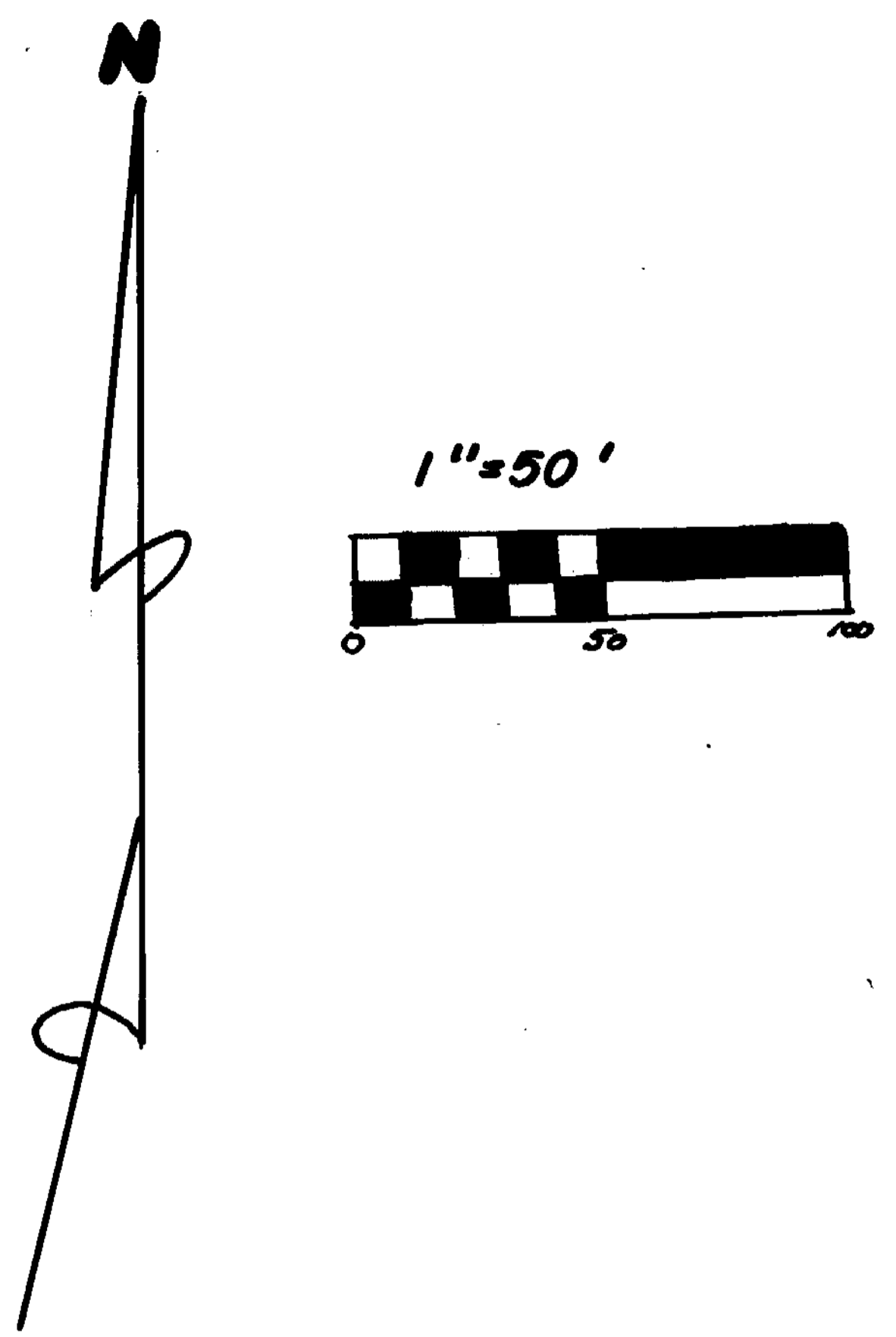

- NOTES:
- (1) "SET PIN" DENOTES 1/2" X 30" IRON PIN WITH PLASTIC CAP STAMPED "CLINCO"
 - (2) "SET NAIL" DENOTES P. K. MASONRY NAIL.
 - (3) * DENOTES EXISTING FENCE ON OR NEAR LINE.
 - (4) BEARINGS WERE DERIVED FROM THE SURVEY OF THE 2.000 ACRE TRACT AS RECORDED IN VOLUME 18, PLAT NO. 138, OF THE CLINTON COUNTY ENGINEERS RECORD OF LAND DIVISION. (S 25° 07' 04" W ON THE CENTER OF CHERRY BEND ROAD).

I HEREBY CERTIFY THIS TO BE A CORRECT PLAT OF A SURVEY MADE UNDER MY DIRECTION IN MAY, 1994.

Steven D. Webb
 REGISTERED SURVEYOR NO. 7250

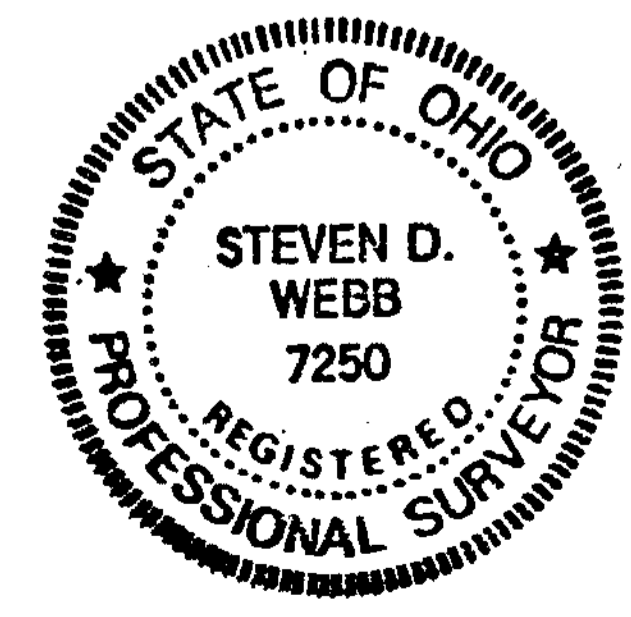

SURVEY PLAT OF
FLOSSIE L. BROOKS LANDS
 SITUATED IN
 MILITARY SURVEY NO. 698
 RICHLAND TOWNSHIP
 CLINTON COUNTY, OHIO

APPROVED FOR
 MATHEMATICAL ACCURACY
 Clinton County Engineer
 Per *Margaret Walter*
 MAY 16 1994

CLINCO SURVEYORS
 P.O. BOX 241
 58 S. WALNUT STREET
 WILMINGTON, OHIO 45177
 SCALE 1" = 50' DRAWN BY MJS CHECKED BY SDW
 DATE 5-9-94 DRWG. C-7071