

CLINTON COUNTY ENGINEERS
 RECORD OF LAND DIVISION
 VOLUME 25 PLAT NO. 300
 DATE 4-06-1995
 SCALE 1" = 300'

DEED REFERENCES
 VOLUME 255 PAGE 13
 VOLUME 276 PAGE 63
 TOWNSHIPS WASHINGTON & GREEN
 MILITARY SURVEYS NO. 2386 MIDDLE & NO. 2388

I HEREBY CERTIFY THIS TO BE A CORRECT PLAT OF A SURVEY MADE UNDER MY DIRECTION IN MARCH, 1995.

Steven D. Webb
 REGISTERED SURVEYOR NO. 7250

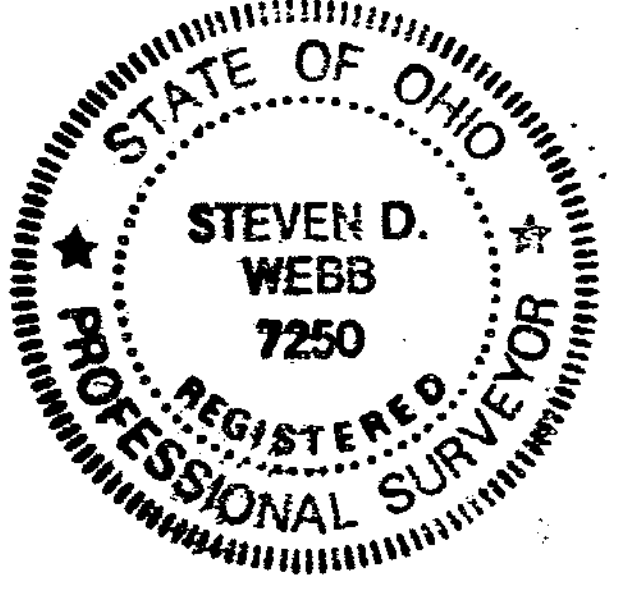

- NOTES:
- (1) ● DENOTES SET 1/2" x 30" IRON PIN WITH PLASTIC CAP STAMPED "CLINCO".
 - (2) ○ DENOTES SET P.K. MASONRY NAIL.
 - (3) △ DENOTES FOUND NAIL.
 - (4) ■ DENOTES FOUND 5/8" IRON PIN.
 - (5) ▲ DENOTES FOUND SPIKE.
 - (6) □ DENOTES FOUND STONE.
 - (7) —+— DENOTES EXISTING FENCE.
 - (8) BEARINGS WERE DERIVED FROM THE SURVEY OF THE 5.001 ACRE TRACT AS RECORDED IN VOLUME 16, PLAT NO. 191, OF THE CLINTON COUNTY ENGINEERS RECORD OF LAND DIVISION (N 44° 40' 00" E ON THE CENTER OF MURPHY ROAD).

APPROVED BY *Liz White*
 DATE 3-28-95 TITLE Director
 CLINTON COUNTY HEALTH DEPARTMENT

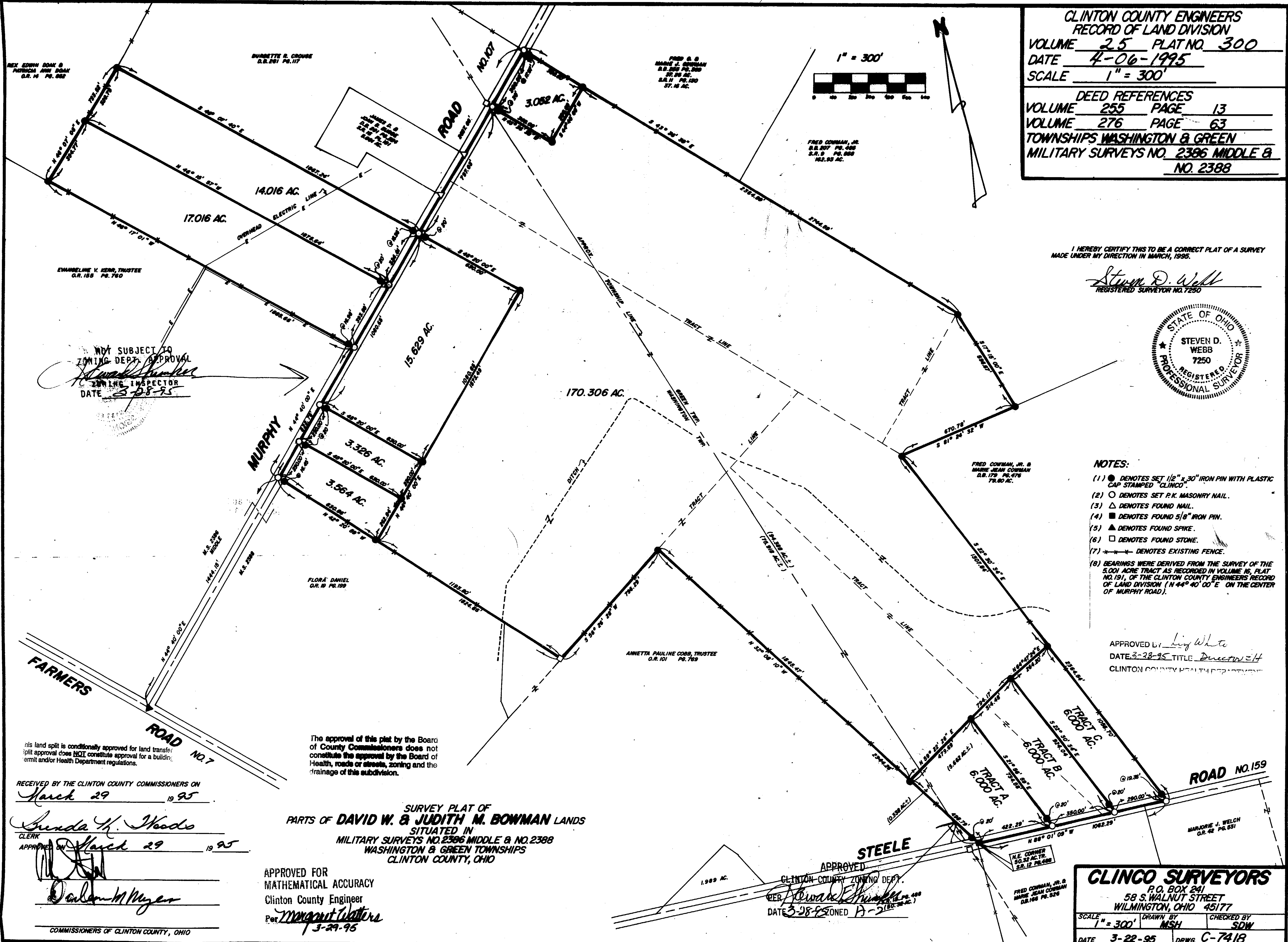

NOT SUBJECT TO ZONING DEPT. APPROVAL
Steven D. Webb
 ZONING INSPECTOR
 DATE 3-28-95

The approval of this plat by the Board of County Commissioners does not constitute the approval by the Board of Health, roads or streets, zoning and the drainage of this subdivision.

RECEIVED BY THE CLINTON COUNTY COMMISSIONERS ON
March 29 19 95

Suzanne H. Woods
 CLERK
 APPROVED ON March 29 19 95

William M. Meyer
 COMMISSIONERS OF CLINTON COUNTY, OHIO

SURVEY PLAT OF
 PARTS OF **DAVID W. & JUDITH M. BOWMAN** LANDS
 SITUATED IN
 MILITARY SURVEYS NO. 2386 MIDDLE & NO. 2388
 WASHINGTON & GREEN TOWNSHIPS
 CLINTON COUNTY, OHIO

APPROVED FOR
 MATHEMATICAL ACCURACY
 Clinton County Engineer
 Per *Margaret Walters*
3-29-95

APPROVED
 CLINTON COUNTY ZONING DEPT.
 PER *William M. Meyer*
 DATE 3-28-95 ZONED A-2

CLINCO SURVEYORS
 P.O. BOX 241
 58 S. WALNUT STREET
 WILMINGTON, OHIO 45177

SCALE 1" = 300' DRAWN BY MSH CHECKED BY SDW
 DATE 3-22-95 DRWG. C-7418