

CLINTON COUNTY ENGINEERS
 RECORD OF LAND DIVISION
 VOLUME 25 PLAT NO. 299
 DATE 03-30-95
 SCALE 1"=100'

DEED REFERENCE
 VOLUME O.R. 94 PAGE 174
 TOWNSHIP RICHLAND
 MILITARY SURVEY NO. 1061

NOTES:

- (1) ● DENOTES SET 1/2" X 30" IRON PIN WITH PLASTIC CAP STAMPED "CLINCO"
- (2) ○ DENOTES SET P.K. MASONRY NAIL.
- (3) ▲ DENOTES FOUND 1/2" IRON PIN.
- (4) ■ DENOTES FOUND 5/8" IRON PIN
- (5) --- DENOTES EXISTING FENCE.
- (6) BEARINGS WERE DERIVED FROM THE SURVEY OF THE 1266.735 ACRE TRACT AS RECORDED IN VOLUME 16, PLAT NO. 232, OF THE CLINTON COUNTY ENGINEERS RECORD OF LAND DIVISION (N 44° 42' 07" W ON THE CENTER OF GREENFIELD PIKE).

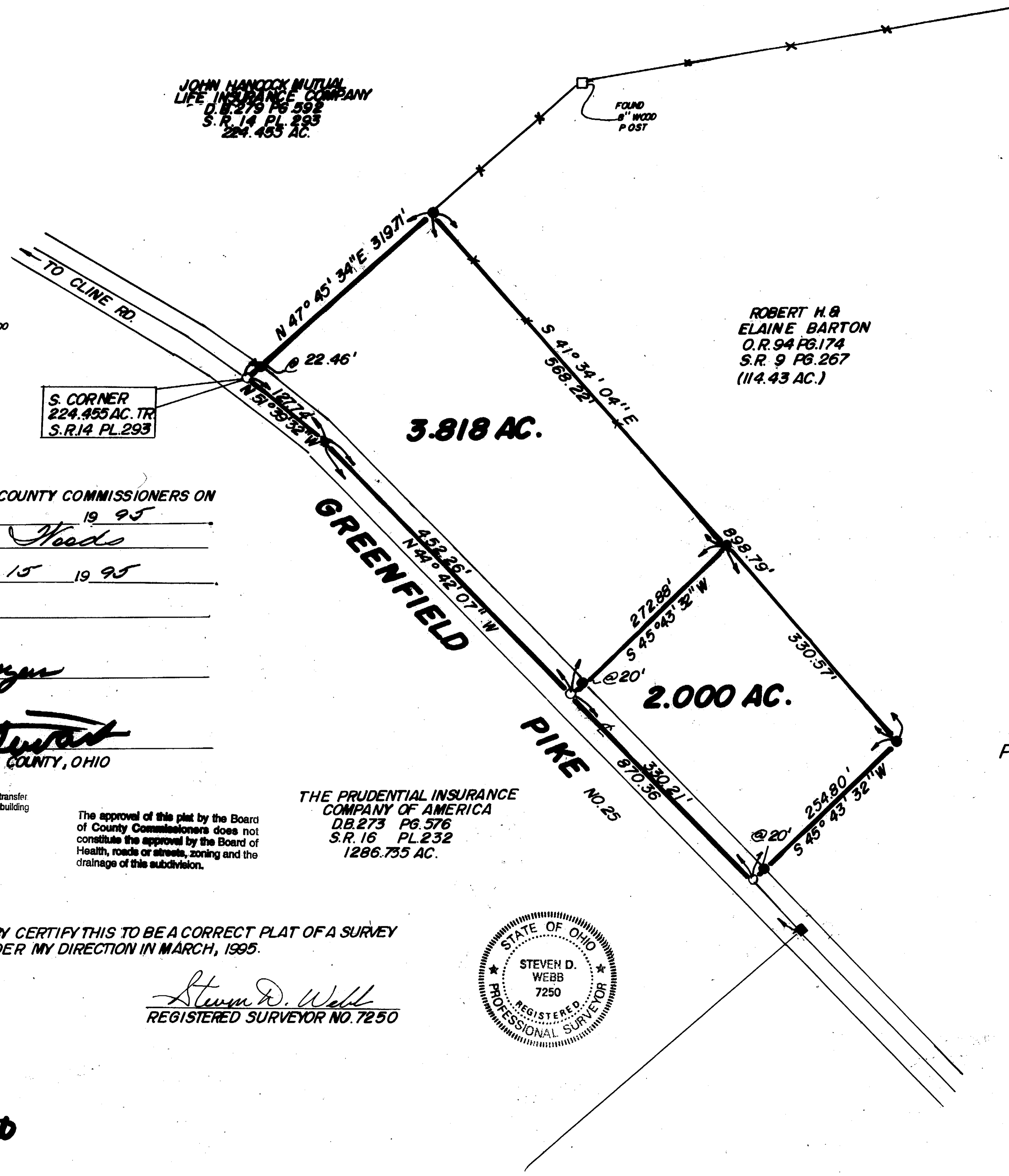
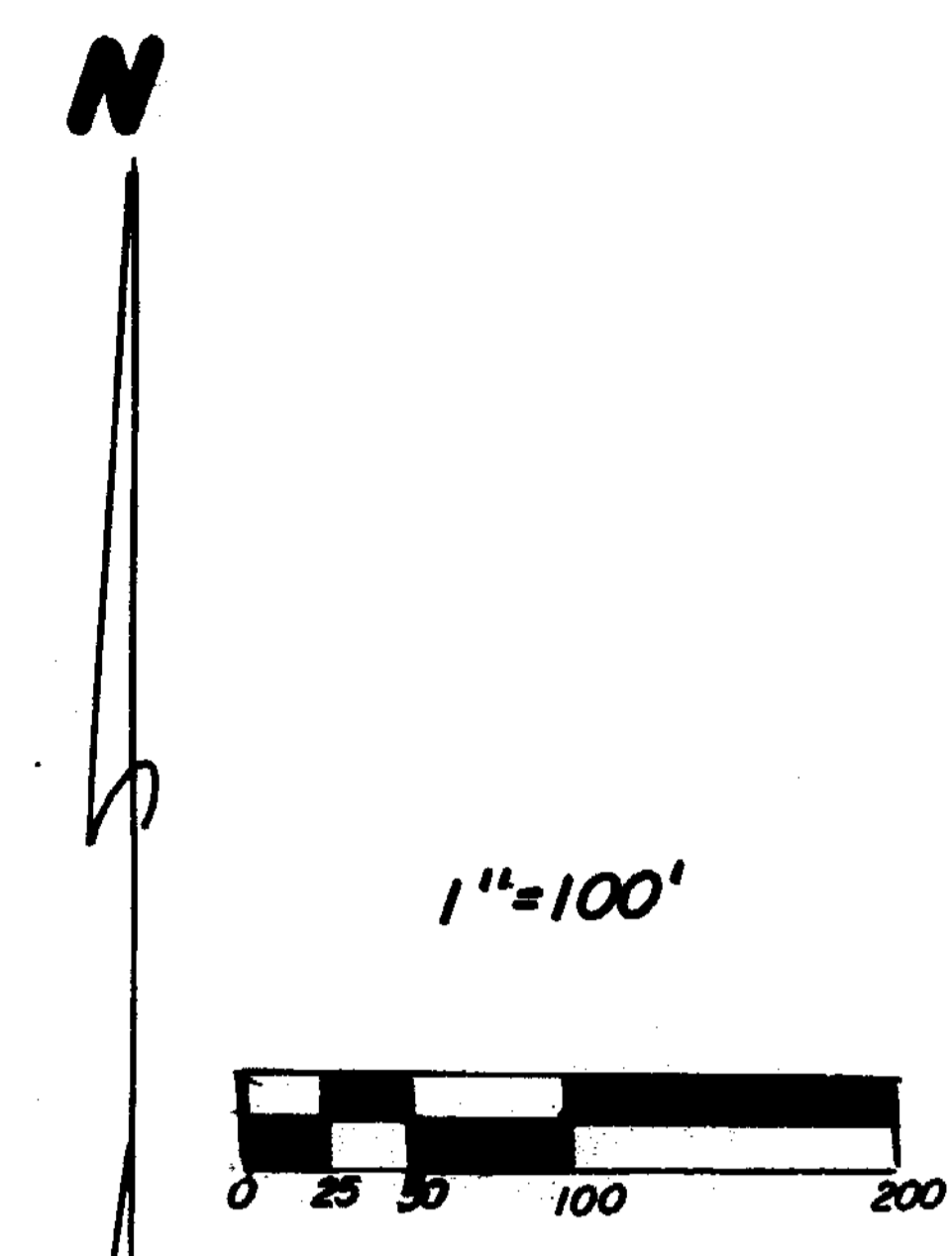

RECEIVED BY THE CLINTON COUNTY COMMISSIONERS ON
 March 15 19 95
 Brenda H. Woods
 CLERK
 APPROVED ON March 15 19 95
 Daleen M. Meyer

David R. Stewart
 COMMISSIONERS OF CLINTON COUNTY, OHIO

This land split is conditionally approved for land transfer. Split approval does NOT constitute approval for a building permit and/or Health Department regulations.

The approval of this plat by the Board of County Commissioners does not constitute the approval by the Board of Health, roads or streets, zoning and the drainage of this subdivision.

THE PRUDENTIAL INSURANCE
 COMPANY OF AMERICA
 DB. 273 PG. 576
 S.R. 16 PL. 232
 1286.735 AC.

SURVEY PLAT OF
 PARTS OF **ROBERT H. & ELAINE BARTON** LANDS
 SITUATED IN
 MILITARY SURVEY NO. 1061
 RICHLAND TOWNSHIP
 CLINTON COUNTY, OHIO

I HEREBY CERTIFY THIS TO BE A CORRECT PLAT OF A SURVEY
 MADE UNDER MY DIRECTION IN MARCH, 1995.

Steven D. Webb
 REGISTERED SURVEYOR NO. 7250

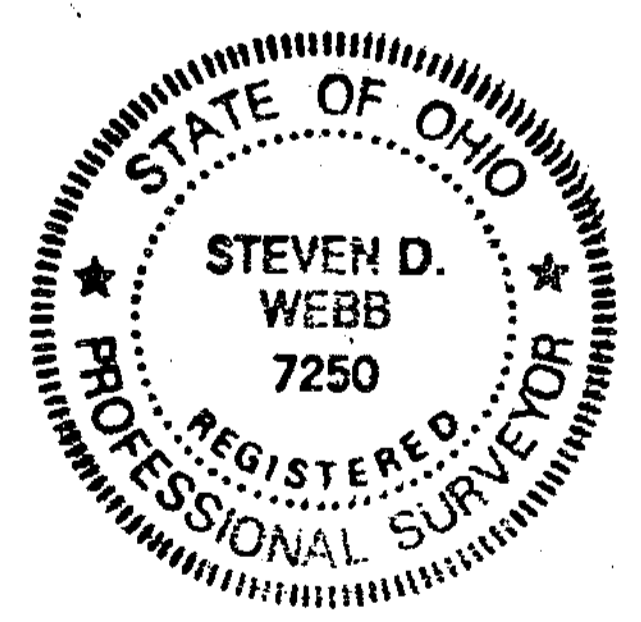

APPROVED FOR
 MATHEMATICAL ACCURACY
 Clinton County Engineer
 Per *M. Whitehead*
 MAR 15 1995

APPROVED
 CLINTON COUNTY ZONING DEPT.
 PER *Sharon D. Hummel*
 DATE 3-15-95 ZONED P-2

APPROVED BY *King White R.S.*
 DATE 3-15-95 TITLE *Plat*
 CLINTON COUNTY HEALTH DEPARTMENT

CLINCO SURVEYORS
 P.O. BOX 241
 58 S. WALNUT STREET
 WILMINGTON, OHIO 45177
 SCALE 1"=100' DRAWN BY *MJS* CHECKED BY *SDW*
 DATE 3-7-95 DRWG. C-7400