

0 100 200
SCALE: 1"=100'

BEARINGS ARE MAGNETIC
AND BASED UPON THE
N 38° 03' 27" W LINE.

SOURCE OF DOCUMENTS
ARE DEED RECORDS AS
SHOWN ON PLAT.

VOLUME 25 PLAT NO. 29
CLINTON COUNTY ENGINEER'S
RECORD OF LAND DIVISION
DATE: 5-6-94
SCALE: 1"=100'
TOWNSHIP CLARK
MILITARY SURVEY NO. 2394

APPROVAL
CLINTON COUNTY BOARD OF HEALTH
By White R.S.
DIRECTOR 5-3-94
DATE

CLINTON COUNTY COMMISSIONERS
John E. Stewart
John W. Watson
COMMISSIONERS 5-4-94
DATE

This land split is conditionally approved for land transfer.
Split approval does NOT constitute approval for a building
permit and/or Health Department regulations.

The approval of this plat by the Board
of County Commissioners does not
constitute the approval by the Board of
Health, roads or streets, zoning and the
drainage of this subdivision.

STATE ROUTE
NO. 134

CYNTHIA MOORE, ETAL.
ORIG. 190.92 AC.
O.R. 28 P. 814

②
7.021 AC.

CYNTHIA MOORE, ETAL.
ORIG. 190.92 AC.
O.R. 28 P. 814

①
2.360
AC.

JERRY & SUSAN FLOREA
257.37 AC.
O.R. 63 P. 278
O.R. 21 P. 73

APPROVED FOR
MATHEMATICAL ACCURACY
Clinton County Engineer
Per M. Dehnbart
MAY 04 1994

NOT SUBJECT TO
ZONING DEPT. APPROVAL
Thomas R. Hummel
ZONING INSPECTOR
DATE 5-3-94

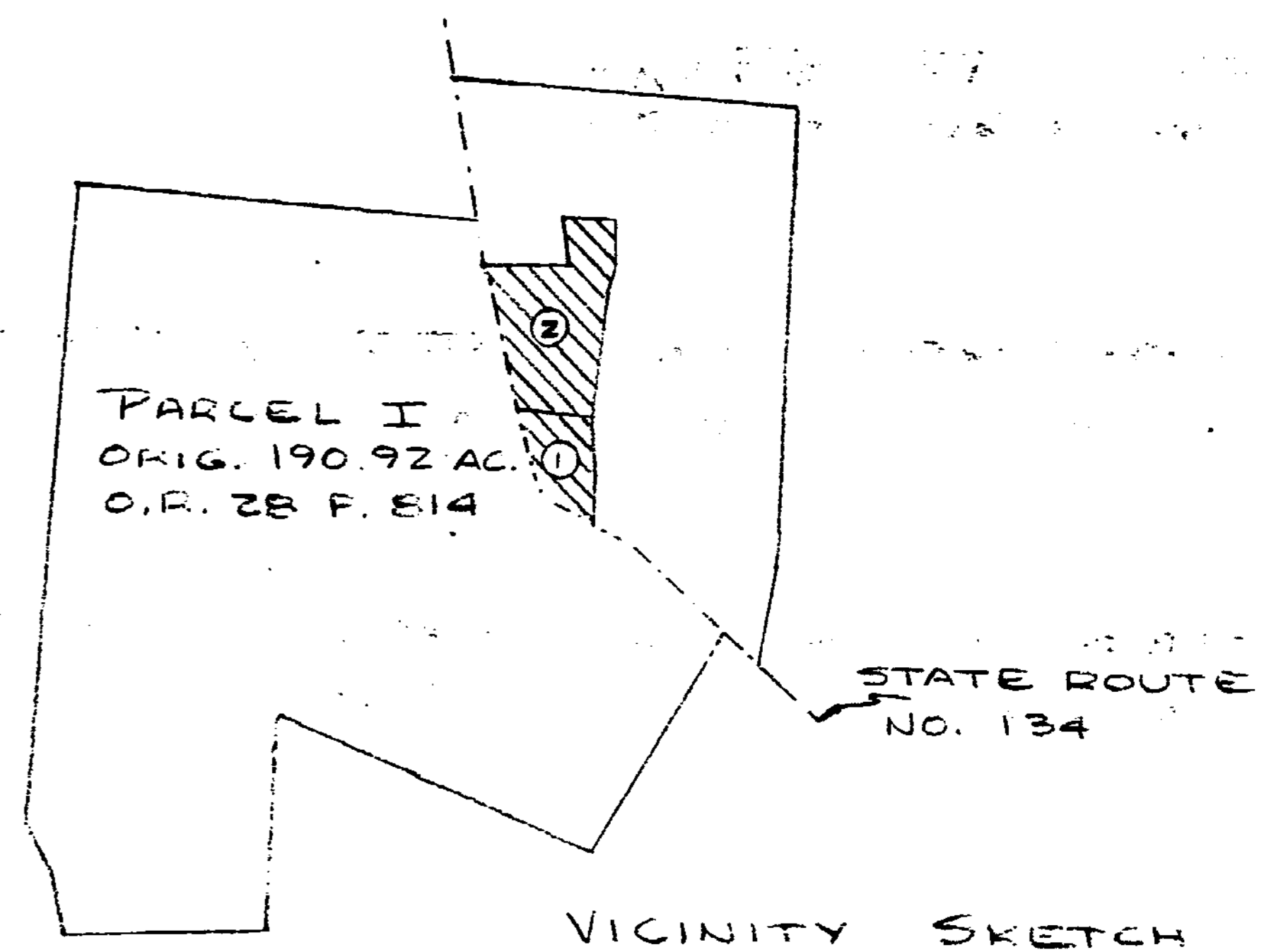

LEGEND
⊗ SPIKE SET
● SPIKE FOUND
▽ 5/8" IRON PIN SET
-x- FENCE
(ALL IN GOOD CONDITION
UNLESS OTHERWISE NOTED.)

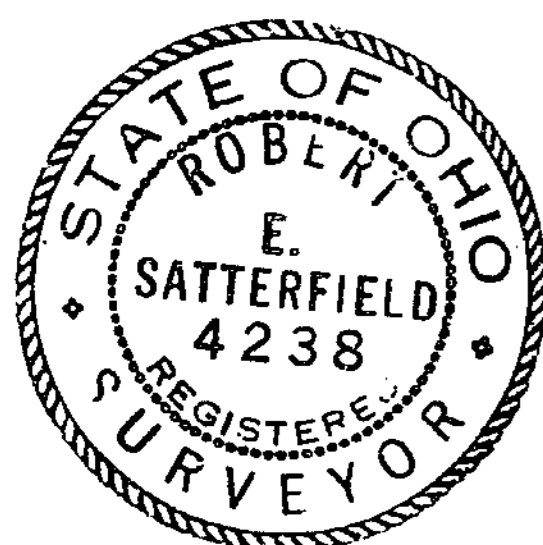

SURVEY BY
SATTERFIELD & ASSOCIATES

Robert E. Satterfield
ROBERT E. SATTERFIELD
WEST UNION, OHIO
P.S. NO. 4238
PHONE: 513-544-2833

FARMERS ROAD
(NO. C-7)

SURVEY
FOR
CYNTHIA MOORE, ETAL.

MILITARY SURVEY No. 2394
CLARK TOWNSHIP
CLINTON COUNTY, OHIO
SCALE 1"=100' JANUARY, 1994

