

CLINTON COUNTY ENGINEERS  
 RECORD OF LAND DIVISION  
 VOLUME 25 PLAT NO. 279  
 DATE 3-02-1995  
 SCALE 1"=50'

---

DEED REFERENCE  
 VOLUME 278 PAGE 254  
 TOWNSHIP WASHINGTON  
 MILITARY SURVEY NO. 1367

**NOTES:**  
 (1) "SET PIN" DENOTES 1/2" X 30" IRON PIN WITH PLASTIC CAP STAMPED "CLINCO"  
 (2) BEARINGS WERE DERIVED FROM THE SURVEY OF THE 40.852 ACRE TRACT AS RECORDED IN VOLUME 17, PLAT NO. 72, OF THE CLINTON COUNTY ENGINEERS RECORD OF LAND DIVISION.

CHARLES E. SHARP  
 D.B. 278 PG. 254  
 S.R. 17 PL. 72  
 (40.852 AC. TR.)

RECEIVED BY THE CLINTON COUNTY COMMISSIONERS  
 ON March 1 19 95  
 CLERK Mrs. H. Hoode  
 APPROVED ON March 1 19 95  
[Signature]  
[Signature]  
 COMMISSIONERS OF CLINTON COUNTY, OHIO.

W. EDDIE SMART ET AL  
 O.R. 166 PG. 192  
 S.R. 25 PL. 229  
 28.970 AC.

This land split is conditionally approved for land transfer. Split approval does NOT constitute approval for a building permit and/or Health Department regulations.

The approval of this plat by the Board of County Commissioners does not constitute the approval by the Board of Health, roads or streets, zoning and the drainage of this subdivision.

SURVEY PLAT OF  
 PART OF CHARLES E. SHARP LANDS  
 SITUATED IN  
 MILITARY SURVEY NO. 1367  
 WASHINGTON TOWNSHIP  
 CLINTON COUNTY, OHIO

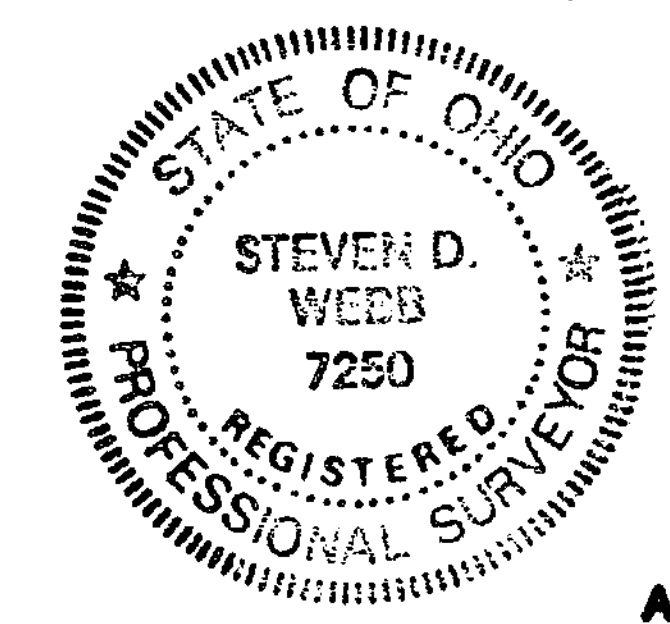

APPROVED FOR  
 MATHEMATICAL ACCURACY  
 Clinton County Engineer  
 Per [Signature]  
 MAR 01 1995

APPROVED BY [Signature]  
 DATE 2-28-95 TITLE Director E.H.  
 CLINTON COUNTY HEALTH DEPARTMENT

I HEREBY CERTIFY THIS TO BE A CORRECT PLAT OF A SURVEY  
 MADE UNDER MY DIRECTION IN JANUARY, 1995

[Signature]  
 REGISTERED SURVEYOR NO. 7250

NOT SUBJECT TO  
 ZONING DEPT. APPROVAL  
[Signature]  
 ZONING INSPECTOR  
 DATE 3-1-95

**CLINCO SURVEYORS**  
 P.O. BOX 241  
 58 S. WALNUT STREET  
 WILMINGTON, OHIO 45177

SCALE 1"=50' DRAWN BY MJS CHECKED BY SDW  
 DATE 1-26-95 DRWG. C-7366

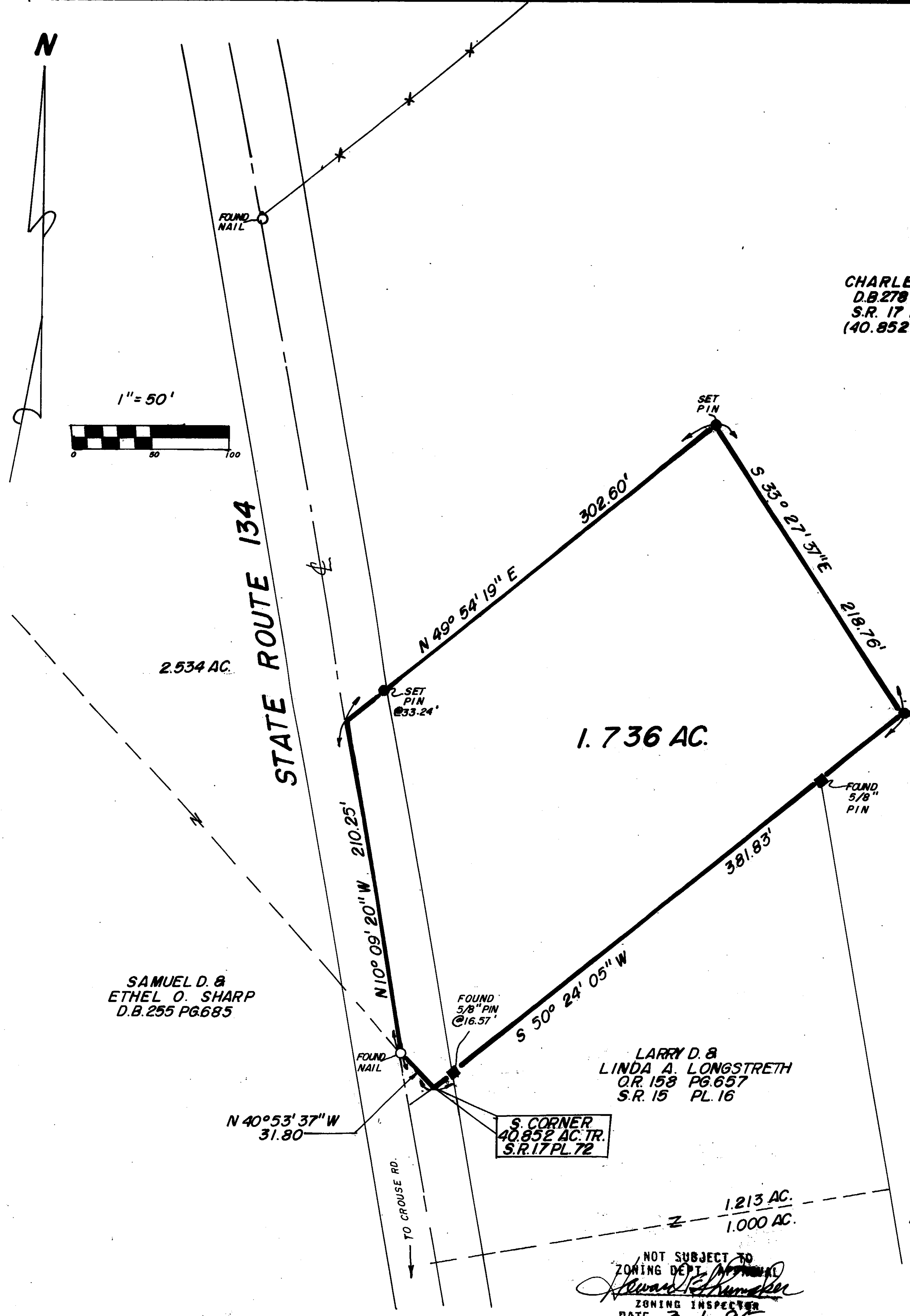

SAMUEL D. &  
 ETHEL O. SHARP  
 D.B. 255 PG. 685

LARRY D. &  
 LINDA A. LONGSTRETH  
 O.R. 158 PG. 657  
 S.R. 15 PL. 16

