

CLINTON COUNTY ENGINEERS
 RECORD OF LAND DIVISION
 VOLUME 25 PLAT NO. 27
 DATE 5-03-1994
 SCALE 1"=200'
 DEED REFERENCES
 VOLUME O.R.107 PAGE 26
 TOWNSHIP UNION
 MILITARY SURVEY NO. 2386 LOWER

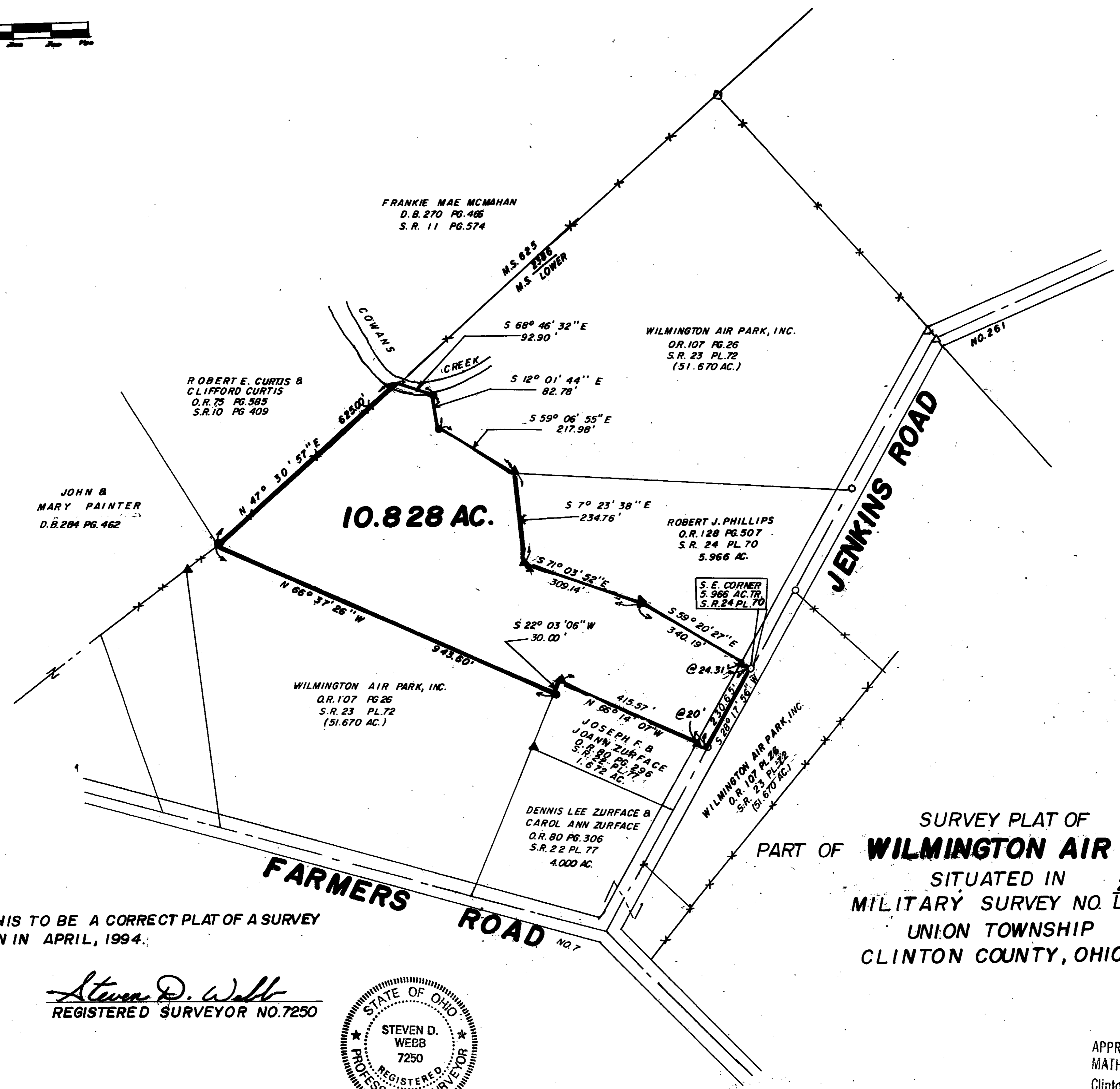
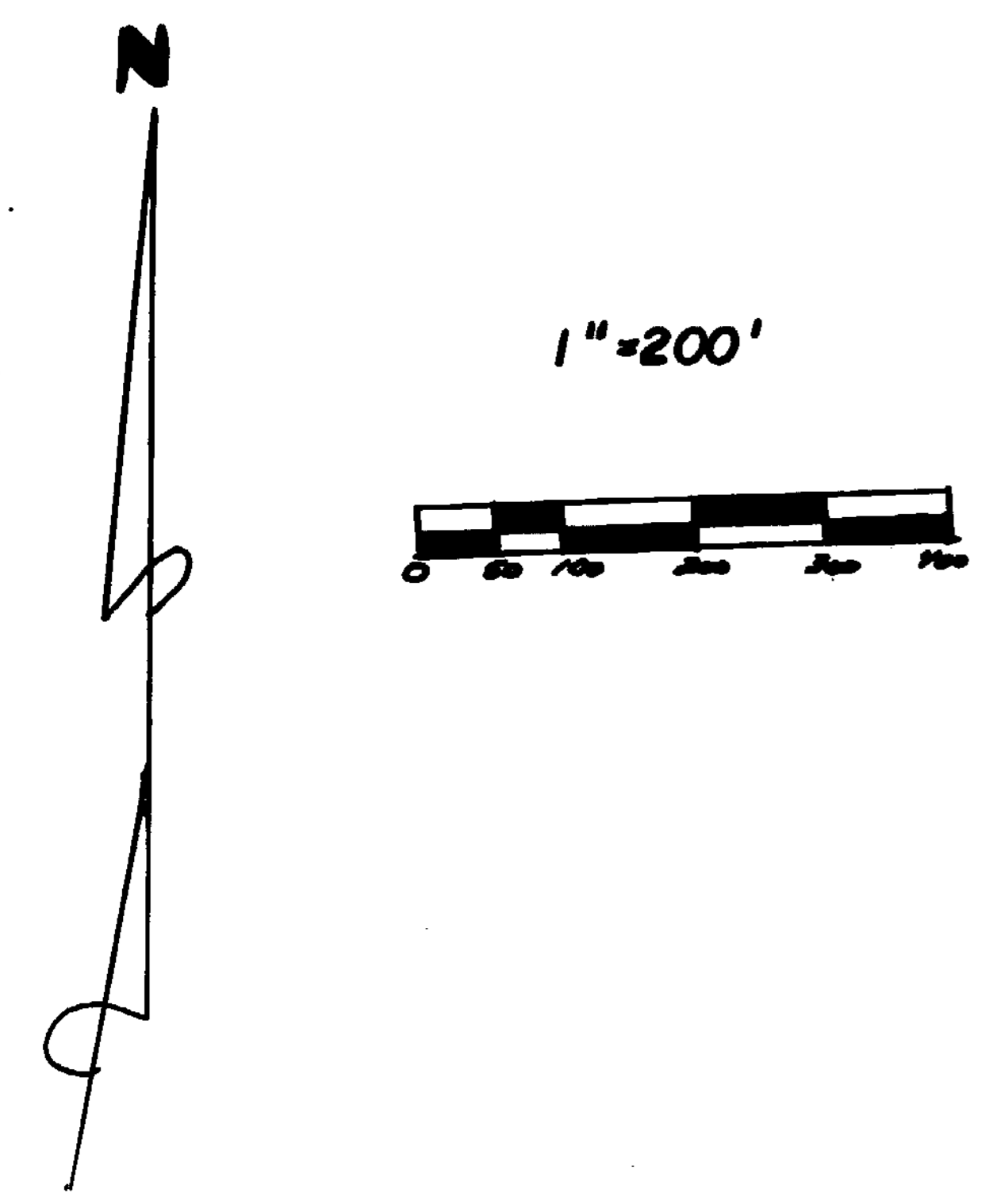

- NOTES:**
- (1) ● DENOTES SET 1/2" X 30" IRON PIN WITH PLASTIC CAP STAMPED "CLINCO"
 - (2) ○ DENOTES FOUND NAIL.
 - (3) ▲ DENOTES FOUND 1/2" IRON PIN
 - (4) ■ DENOTES FOUND 5/8" IRON PIN.
 - (5) □ DENOTES FOUND STONE.
 - (6) --- DENOTES EXISTING FENCE.
 - (7) BEARINGS WERE DERIVED FROM THE SURVEY OF THE 5.966 ACRE TRACT AS RECORDED IN VOLUME , PLAT NO. OF THE CLINTON COUNTY ENGINEER'S RECORD OF LAND DIVISION.

SURVEY PLAT OF
 PART OF **WILMINGTON AIR PARK, INC. LANDS**
 SITUATED IN 2386
 MILITARY SURVEY NO. LOWER
 UNION TOWNSHIP
 CLINTON COUNTY, OHIO

I HEREBY CERTIFY THIS TO BE A CORRECT PLAT OF A SURVEY
 MADE UNDER MY DIRECTION IN APRIL, 1994.

Steven D. Webb
 REGISTERED SURVEYOR NO. 7250

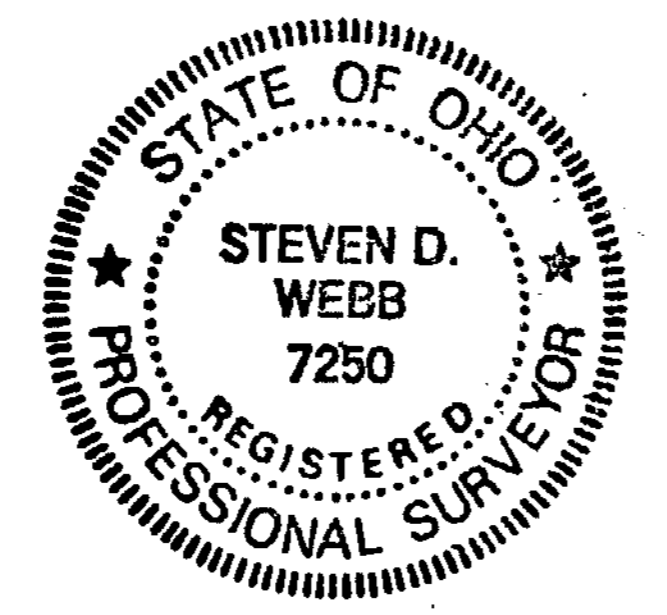

NOT SUBJECT TO HEALTH
 DEPARTMENT APPROVAL
Lin White R.S.

APPROVED FOR
 MATHEMATICAL ACCURACY
 Clinton County Engineer
Bob Selberg
 APR 27 1994

CLINCO SURVEYORS
 P.O. BOX 241
 58 S. WALNUT STREET
 WILMINGTON, OHIO 45177
 SCALE 1"=200' DRAWN BY MJS CHECKED BY SDW
 DATE 4-21-94 DRWG. C-7048