

CLINTON COUNTY ENGINEERS
 RECORD OF LAND DIVISION
 VOLUME 25 PLAT NO. 269
 DATE 2-02-1995
 SCALE 1" = 200'

DEED REFERENCE
 OFFICIAL RECORD
 VOLUME 99 PAGE 425
 TOWNSHIP UNION & CITY OF WILMINGTON
 MILITARY SURVEY NO. 1170

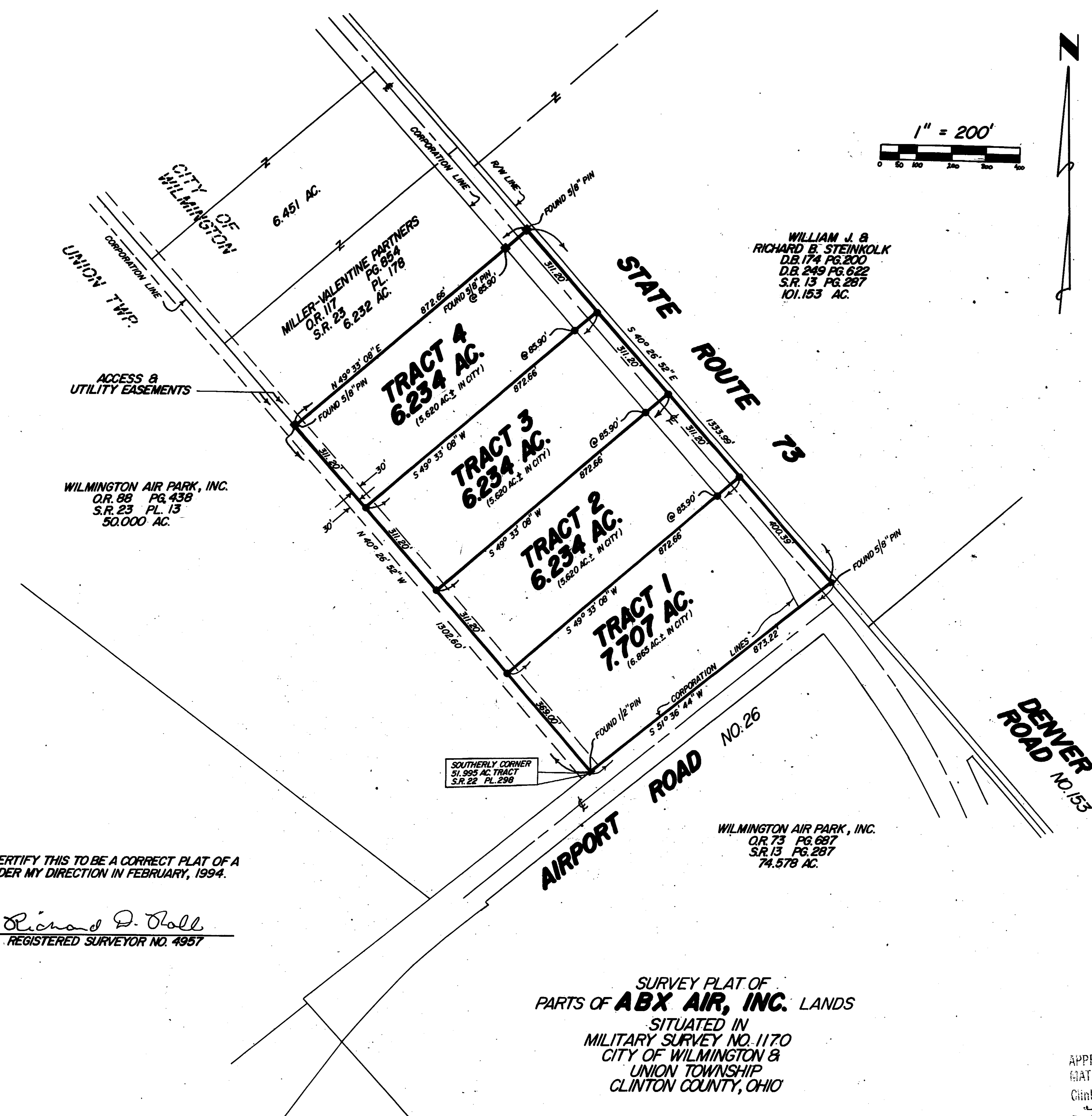

WILLIAM J. &
 RICHARD B. STEINKOLK
 D.B. 174 PG. 200
 D.B. 249 PG. 622
 S.R. 13 PG. 287
 101.153 AC.

WILMINGTON AIR PARK, INC.
 O.R. 88 PG. 438
 S.R. 23 PL. 13
 50,000 AC.

WILMINGTON AIR PARK, INC.
 O.R. 73 PG. 687
 S.R. 13 PG. 287
 74,578 AC.

SOUTHERLY CORNER
 51,995 AC. TRACT
 S.R. 22 PL. 298

NOTES:
 (1) ● DENOTES 1/2" x 30" IRON PIN SET.
 (2) BEARINGS WERE DERIVED FROM THE SURVEY OF
 THE 51,995 ACRE TRACT AS RECORDED IN VOLUME 22,
 PLAT NO. 298, OF THE CLINTON COUNTY ENGINEERS
 RECORD OF LAND DIVISION.

I HEREBY CERTIFY THIS TO BE A CORRECT PLAT OF A
 SURVEY MADE UNDER MY DIRECTION IN FEBRUARY, 1994.

Richard D. Roll
 REGISTERED SURVEYOR NO. 4957

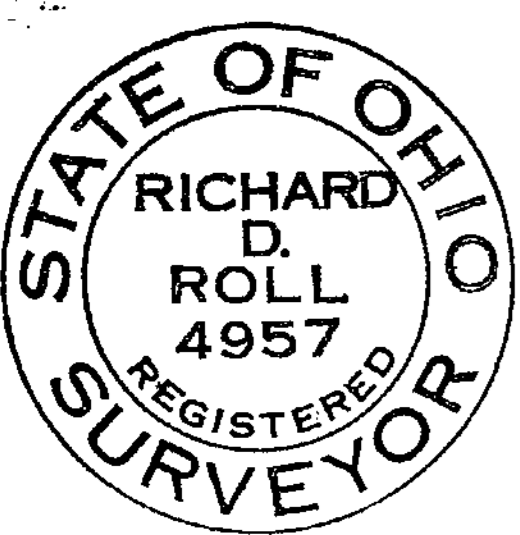

SURVEY PLAT OF
 PARTS OF **ABX AIR, INC.** LANDS
 SITUATED IN
 MILITARY SURVEY NO. 1170
 CITY OF WILMINGTON &
 UNION TOWNSHIP
 CLINTON COUNTY, OHIO

APPROVED FOR
 MATHEMATICAL ACCURACY
 Clinton County Engineer
 Per *Margaret Winters*
 MAR 01 1994

CLINCO SURVEYORS
 P.O. BOX 241
 58 S. WALNUT STREET
 WILMINGTON, OHIO 45177

SCALE 1" = 200'	DRAWN BY MSH	CHECKED BY RDR
DATE 2-23-94	DRWG. C-6987	