

CLINTON COUNTY ENGINEERS
 RECORD OF LAND DIVISION
 VOLUME 25 PLAT NO. 26
 DATE 5-03-1994
 SCALE 1" = 50'
 DEED REFERENCE
 VOLUME OR. 103 PAGE 123
 TOWNSHIP ADAMS VILLAGE OF OGDEN
 MILITARY SURVEY NO. 2189

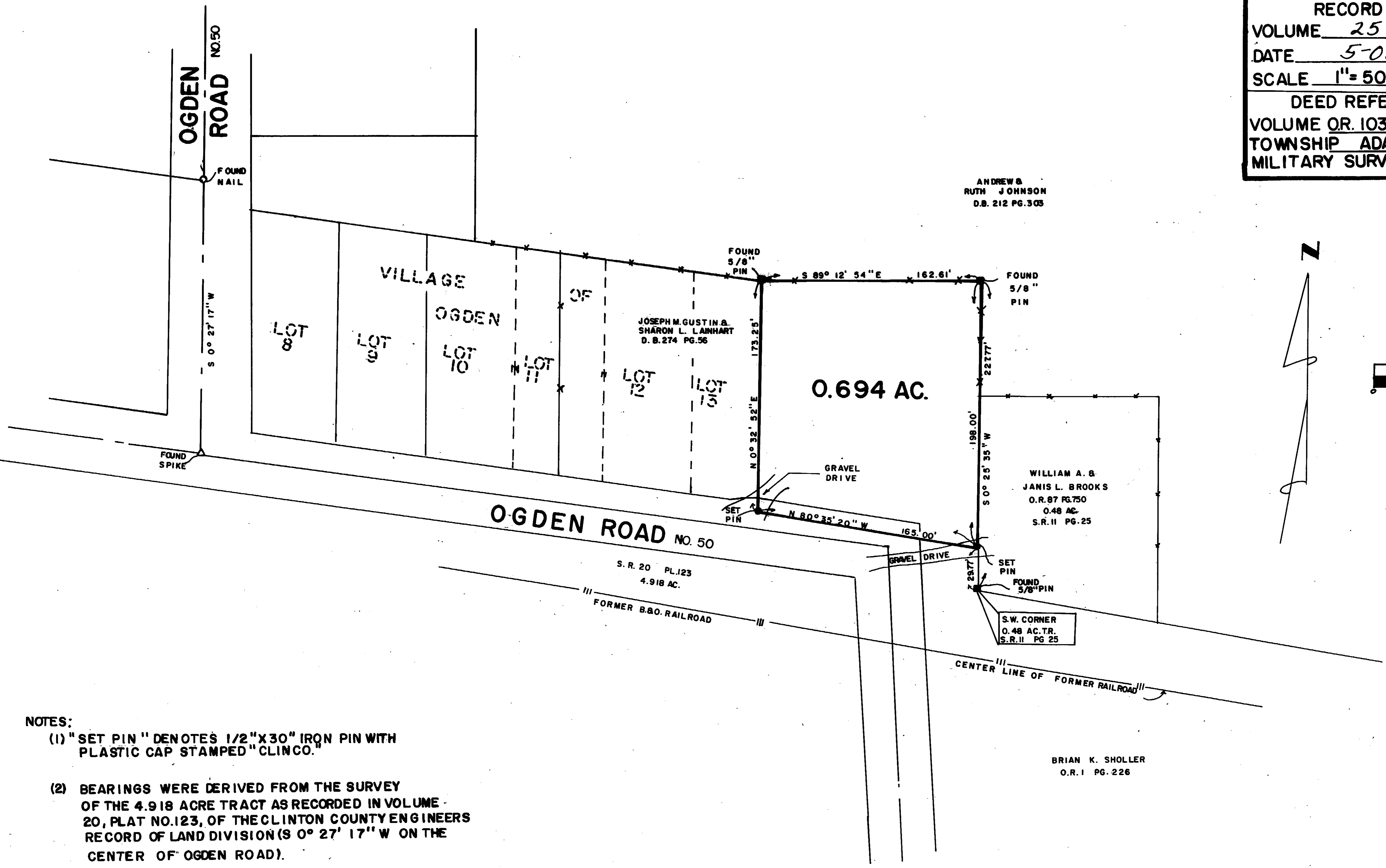

ANDREW &
 RUTH JOHNSON
 D.B. 212 PG. 305

JOSEPH M. GUSTIN &
 SHARON L. LANHART
 D. B. 274 PG. 56

WILLIAM A. &
 JANIS L. BROOKS
 O.R. 87 PG. 750
 0.48 AC.
 S.R. 11 PG. 25

S.W. CORNER
 0.48 AC. T.R.
 S.R. 11 PG. 25

BRIAN K. SHOLLER
 O.R. 1 PG. 226

- NOTES:
- (1) "SET PIN" DENOTES 1/2" X 30" IRON PIN WITH PLASTIC CAP STAMPED "CLINCO."
 - (2) BEARINGS WERE DERIVED FROM THE SURVEY OF THE 4.918 ACRE TRACT AS RECORDED IN VOLUME 20, PLAT NO. 123, OF THE CLINTON COUNTY ENGINEERS RECORD OF LAND DIVISION (S 0° 27' 17" W ON THE CENTER OF OGDEN ROAD).

I HEREBY CERTIFY THIS TO BE A CORRECT PLAT OF A SURVEY
 MADE UNDER MY DIRECTION IN MARCH 1994.

Steven D. Webb
 REGISTERED SURVEYOR NO. 7250

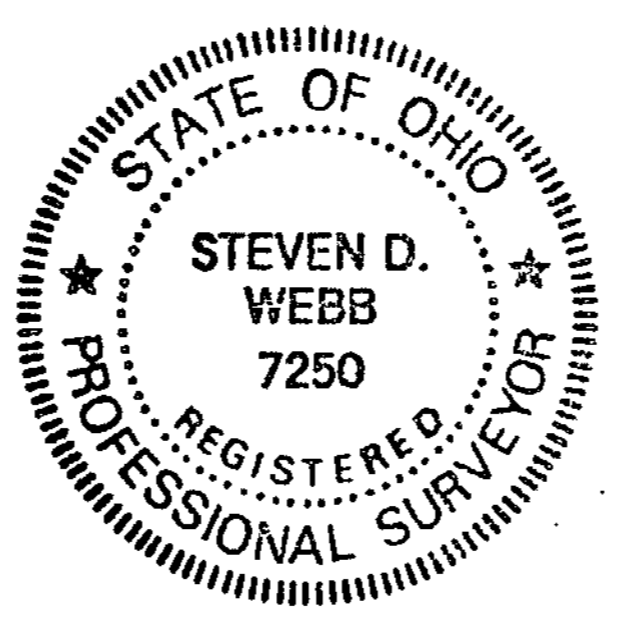

SURVEY PLAT OF
RUTH ETHEL CORDY LANDS
 SITUATED IN
 MILITARY SURVEY NO. 2189
 VILLAGE OF OGDEN
 ADAMS TOWNSHIP
 CLINTON COUNTY, OHIO

APPROVED FOR
 MATHEMATICAL ACCURACY
 Clinton County Engineer
Brian K. Sholler
 MAR 04 1994

CLINCO SURVEYORS
 P.O. BOX 241
 58 S. WALNUT STREET
 WILMINGTON, OHIO 45177

SCALE 1" = 50'	DRAWN BY MJS	CHECKED BY SDW
DATE 3-2-94		DRWG. C-6998