

SURVEY OF RECORD
 LOCATED IN MILITARY SURVEY NO. 1111
 CHESTER TOWNSHIP, CLINTON COUNTY, OHIO
 CONTAINING 10.1745 ACRES

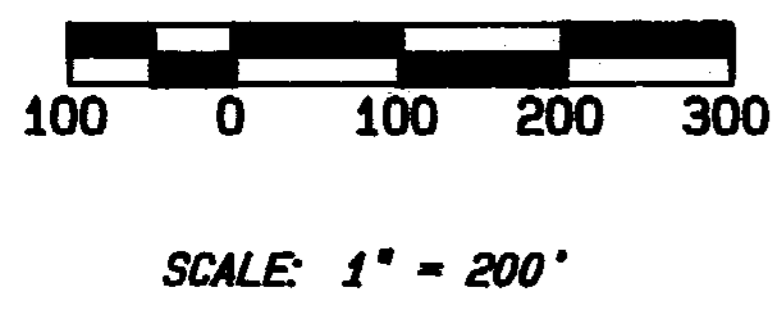

- LEGEND**
- Indicates Spikes Set
 - Indicates Iron Pins Set
 - ⦿ Indicates Spikes Found

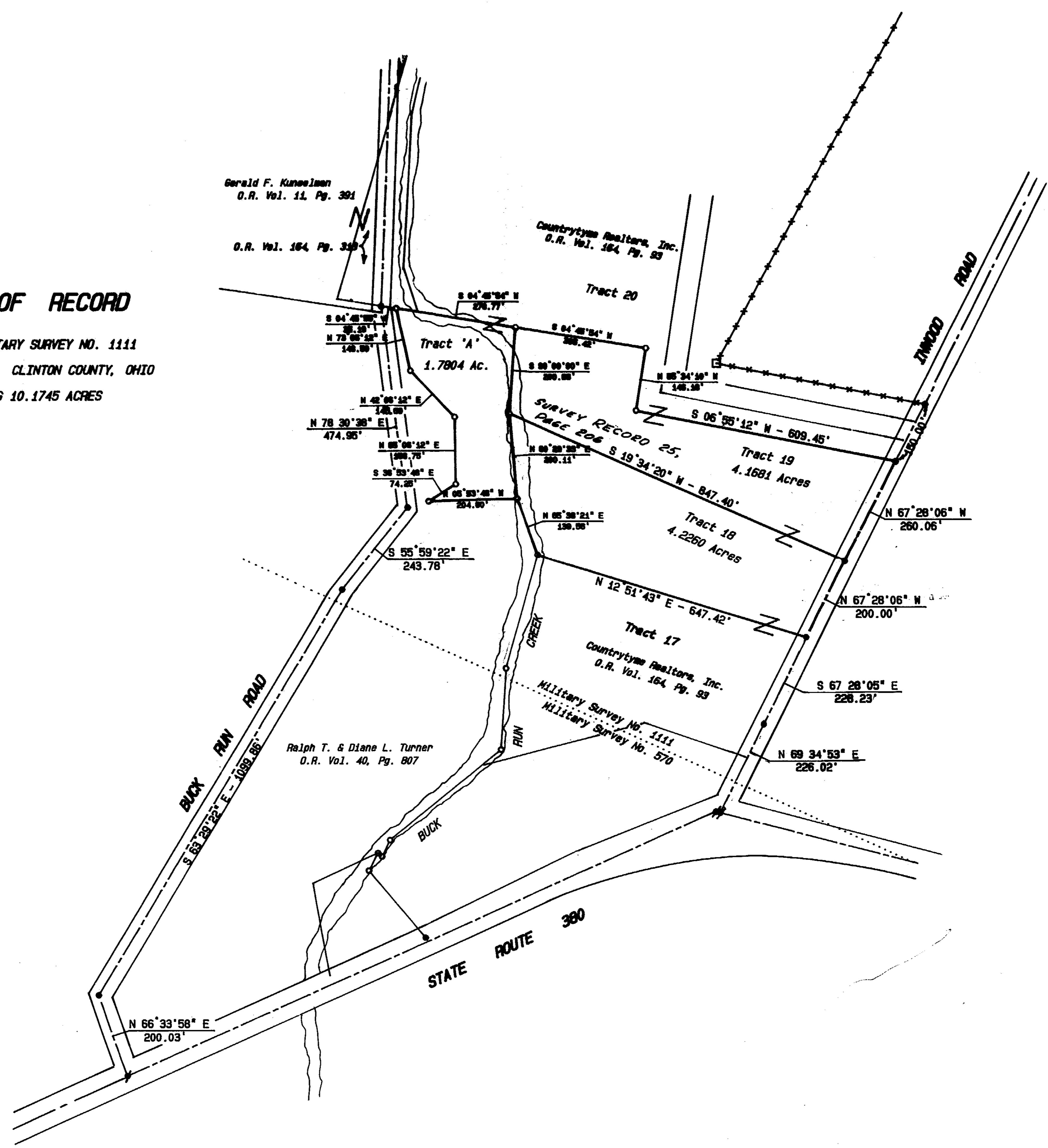

RECEIVED BY THE CLINTON
 COUNTY COMMISSIONERS
January 18 95
Brenda Hoops 1-18-95
 CLERK
 APPROVED ON January 18, 95
[Signature]
David R Stewart
 COMMISSIONERS OF CLINTON
 COUNTY, OHIO

The approval of this plat by the Board of County Commissioners does not constitute the approval by the Board of Health, roads or streets, zoning and the drainage of this subdivision.

This land split is conditionally approved for land transfer. Split approval does NOT constitute approval for a building permit and/or Health Department regulations.

APPROVED FOR
 MATHEMATICAL ACCURACY
 Clinton County Engineer
[Signature]
 JAN 17 1995

Prepared By:
 Louis A. Green and Associates
 894 North Detroit Street
 Xenia, Ohio 45385

Prepared For:
 Countrytyme Realtors, Inc.
 18 West Mulberry Street
 Lebanon, Ohio 45036

Note:
 Tract 'A' as shown on this map is hereby surveyed for combination of land purposes and no additional residential building lot is being created.
 All iron pins set are 3/4" iron bars marked with identifying plastic surveyor caps. All spikes set are 2" P.K.'s.
 The reference bearing for this survey in S 29 27' 22" E, which is the bearing for the centerline of State Route 380, as determined by a previous survey recorded in Volume 20, Page 17, of the Survey Records of Clinton County, Ohio.
 Tract 'A' contains 0.7841 acres out of Tract 18 and 0.9963 acres out of Tract 19, as originally shown on Volume 25, Page 206, of the Survey Records of Clinton County, Ohio.

Louis A. Green 12/8/94
 Registered Surveyor No. 6147 Date



APPROVED BY Long White P.S.
 DATE 1-17-95 TITLE Director EH
 CLINTON COUNTY HEALTH DEPARTMENT