

WOOD ST.

ALLEY

ALLEY

SUGARTREE ST.

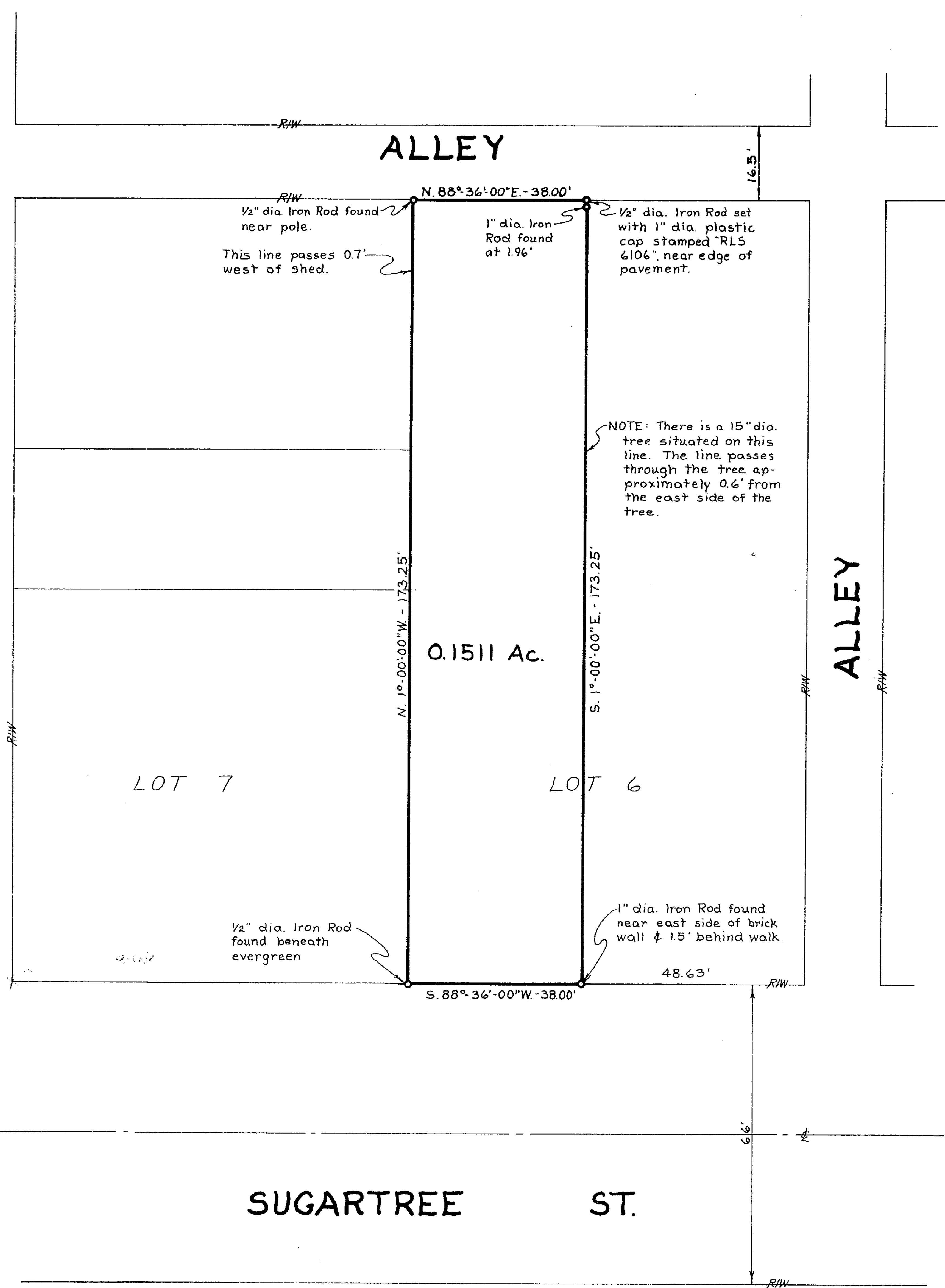

DEED REFERENCE

Freya D. Tischbein Fisher &
 Gordon Carey Fisher
 Deed Book 269, Page 691

PLAT REFERENCE

Part of Lot 6
 Thatcher's Addition
 Plat Book F, Page 480

Reference Bearing: N. 1° W., centerline of
 Wood St. per Plat Book F, Page 480.

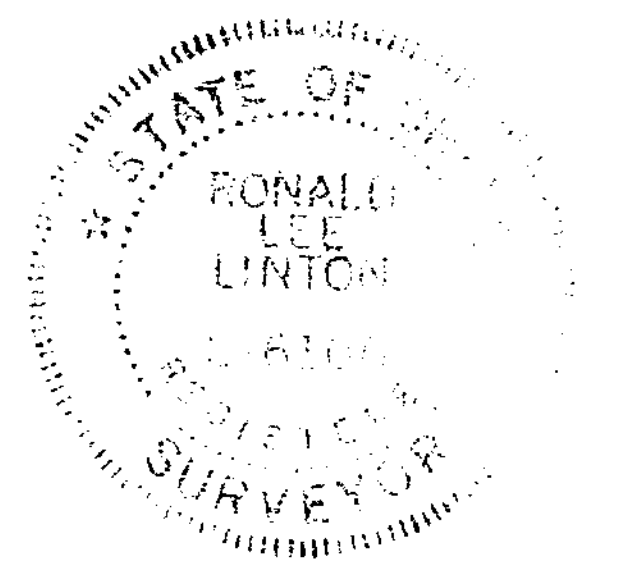

Ronald L. Linton
 RONALD L. LINTON, P.S. # 6106

Gale L. Helms & Assoc., Inc.
 Consulting Engineers & Surveyors
 222 N. OAKLAND AVE.
 WASHINGTON C.H., OHIO 43160 PH. (614) 335-3816

SURVEY OF 0.1511 ACRE
 PART OF LOT 6
 THATCHER'S ADDITION
 CITY OF WILMINGTON
 CLINTON COUNTY, OHIO

DATE: FEB. 28, 1986 SCALE: 1"=20'

APPROVED FOR
 MATHEMATICAL ACCURACY
 Clinton County Engineer
 Per *Margaret Watten*
 JAN 15 1986