

CLINTON COUNTY ENGINEERS
 RECORD OF LAND DIVISION
 VOLUME 25 PLAT NO. 24
 DATE 5-02-1994
 SCALE 1"=20'
 DEED REFERENCE
 VOLUME 265 PAGE 290
 TOWNSHIP UNION CITY OF WILM.
 MILITARY SURVEY NO. 1057

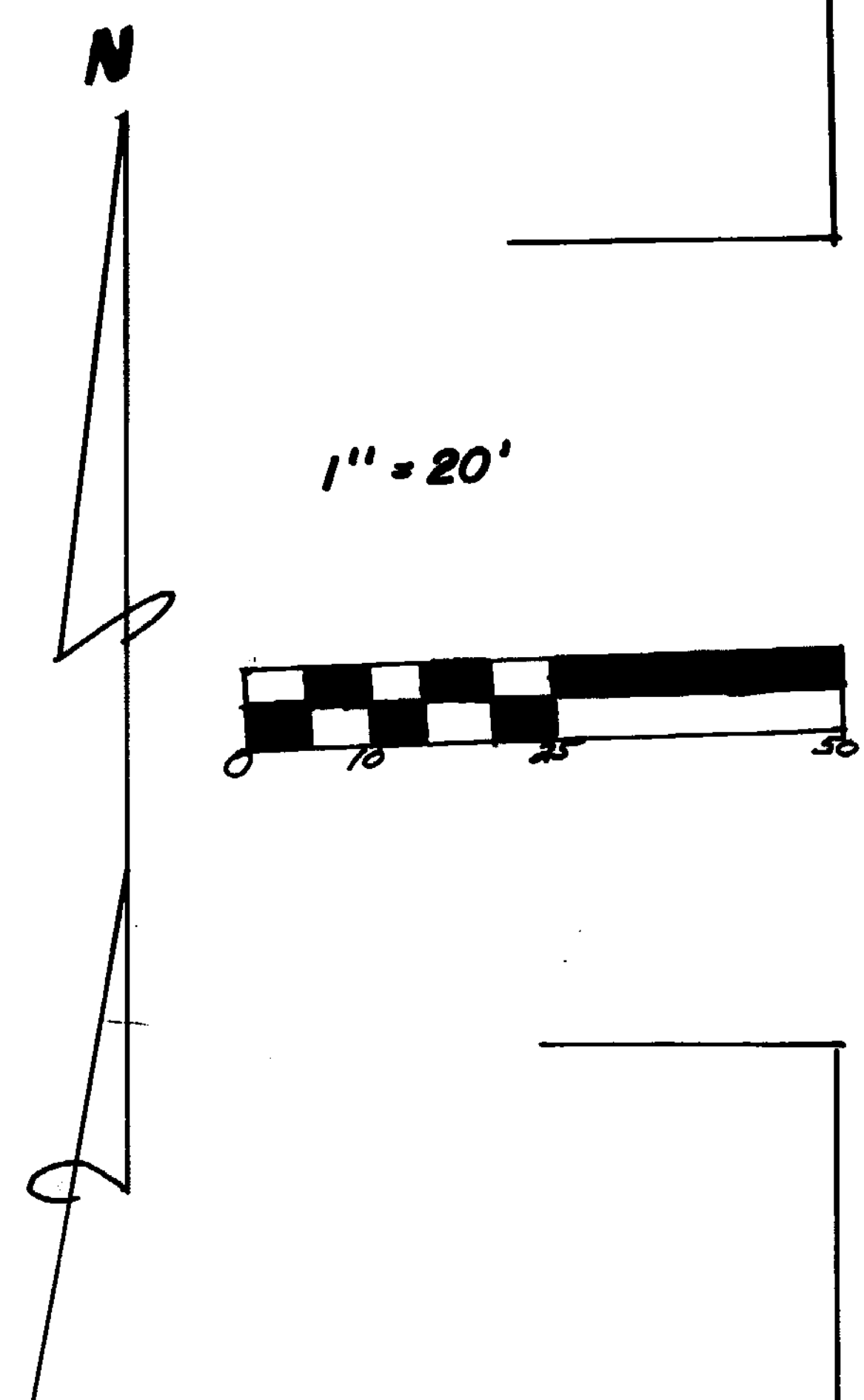

N. W. CORNER
 LOT NO. 17

LOCUST STREET 66'

LINCOLN STREET 49.5'

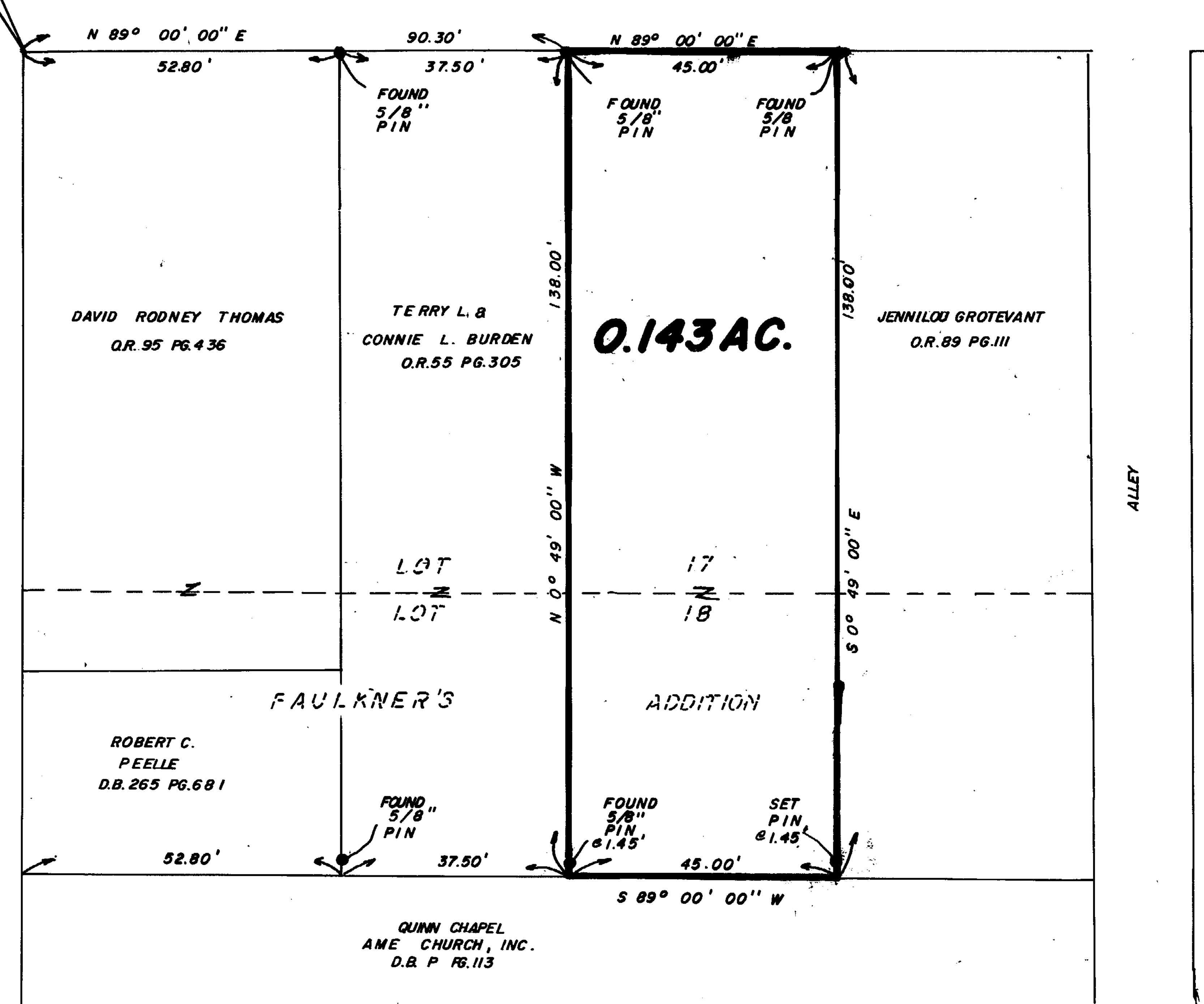

NOTES:
 (1) "SET PIN" DENOTES 1/2" X 30" IRON PIN WITH PLASTIC CAP STAMPED "CLINCO."
 (2) BEARINGS WERE DERIVED FROM THE DEED AS RECORDED IN VOLUME 55, PAGE 305, OF THE OFFICIAL RECORDS OF CLINTON COUNTY, OHIO.

I HEREBY CERTIFY THIS TO BE A CORRECT PLAT OF A SURVEY
 MADE UNDER MY DIRECTION IN APRIL, 1994

Steven D. Webb
 REGISTERED SURVEYOR NO. 7250

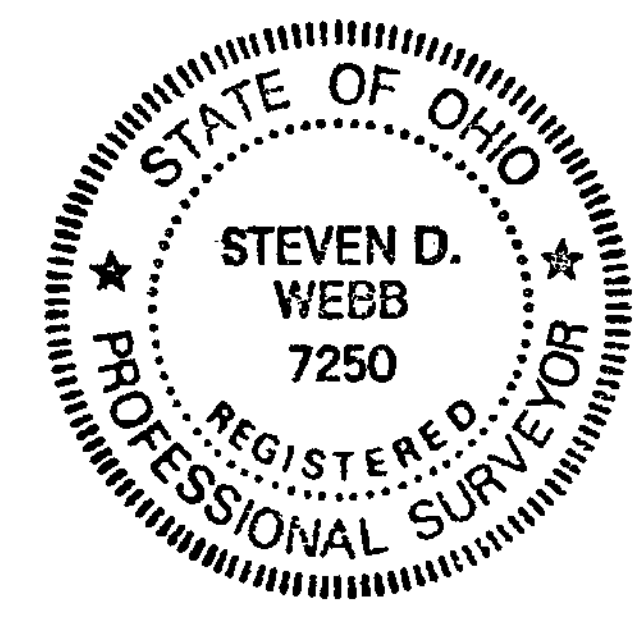

SURVEY PLAT OF
 PARTS OF **LOTS NO. 17 & NO. 18, FAULKNER'S ADDITION**
STEVEN F. & REBECCA H. HAINES LANDS

SITUATED IN
 MILITARY SURVEY NO. 1057
 CITY OF WILMINGTON
 UNION TOWNSHIP
 CLINTON COUNTY, OHIO

APPROVED FOR
 MATHEMATICAL ACCURACY
 Clinton County Engineer
 Per *Bobby Bolong*
 APR 25 1994

CLINCO SURVEYORS
 P.O. BOX 241
 58 S. WALNUT STREET
 WILMINGTON, OHIO 45177
 SCALE 1"=20' DRAWN BY MJS CHECKED BY SDW
 DATE 4-20-94 DRWG. C-7047