

S.D. &  
E.O. SHARP

NORMA D. COON ET AL  
O.R. 139 PG. 625  
5.001 AC.

SAMUEL D. &  
ETHEL O. SHARP  
D.B. 255 PG. 685

# STATE ROUTE 134

CLINTON COUNTY ENGINEERS  
RECORD OF LAND DIVISION  
VOLUME 25 PLAT NO. 229  
DATE 12-13-1994  
SCALE 1" = 100'

DEED REFERENCES  
VOLUME 141 PAGE 208  
VOLUME 272 PAGE 190  
TOWNSHIP WASHINGTON  
MILITARY SURVEY NO. 1367

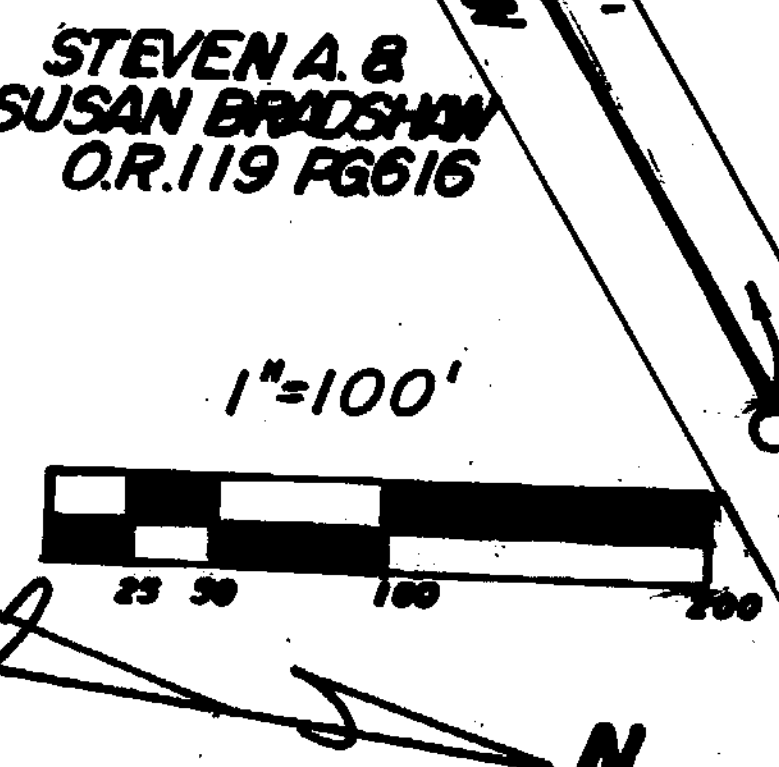
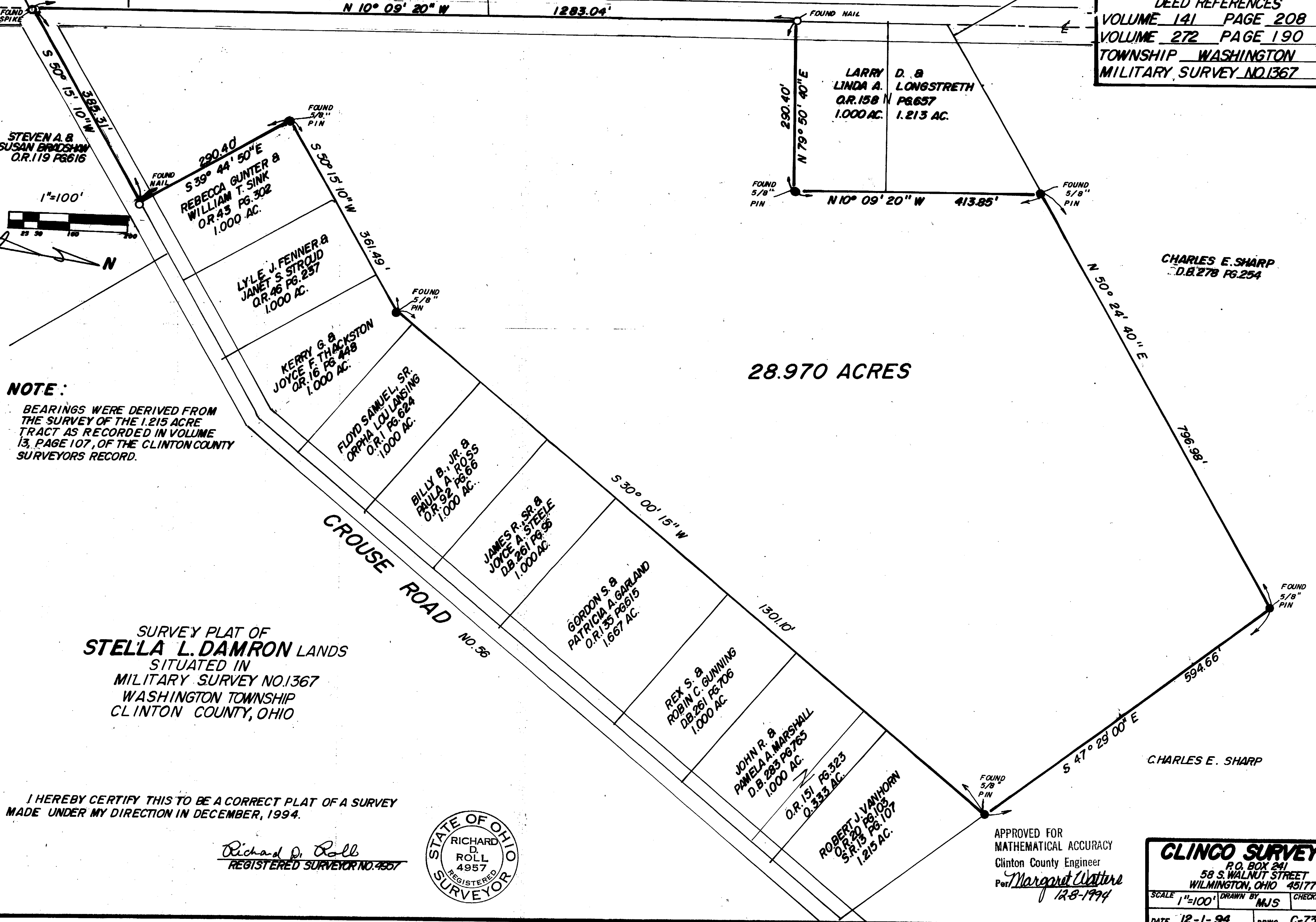

**NOTE:**  
BEARINGS WERE DERIVED FROM  
THE SURVEY OF THE 1.215 ACRE  
TRACT AS RECORDED IN VOLUME  
13, PAGE 107, OF THE CLINTON COUNTY  
SURVEYORS RECORD.

28.970 ACRES

SURVEY PLAT OF  
**STELLA L. DAMRON LANDS**  
SITUATED IN  
MILITARY SURVEY NO. 1367  
WASHINGTON TOWNSHIP  
CLINTON COUNTY, OHIO

I HEREBY CERTIFY THIS TO BE A CORRECT PLAT OF A SURVEY  
MADE UNDER MY DIRECTION IN DECEMBER, 1994.

*Richard D. Roll*  
REGISTERED SURVEYOR NO. 4957

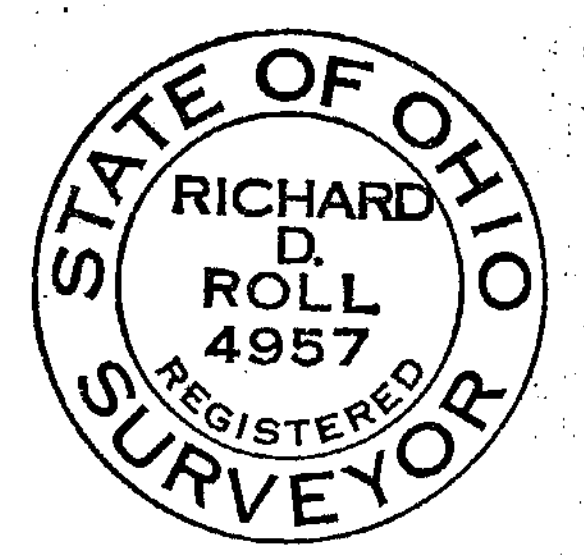

APPROVED FOR  
MATHEMATICAL ACCURACY  
Clinton County Engineer  
Per *Margaret Witter*  
12-8-1994

**CLINGO SURVEYORS**  
P.O. BOX 241  
58 S. WALNUT STREET  
WILMINGTON, OHIO 45177  
SCALE 1"=100' DRAWN BY MJS CHECKED BY RDR  
DATE 12-1-94 DRWG. C-7321