

CLINTON COUNTY ENGINEERS
 RECORD OF LAND DIVISION
 VOLUME 25 PLAT NO. 219
 DATE 11-30-94
 SCALE 1" = 100'

DEED REFERENCE
 VOLUME O.R. 159 PAGE 14
 TOWNSHIPS MARION-CLINTON CO. (VILLAGE OF BLANCHESTER)
HARLAN-WARREN CO.
 MILITARY SURVEY NO. 3342

APPROVED BY THE BLANCHESTER VILLAGE PLANNING
 COMMISSION ON October 13 19 94
 CHAIRMAN F. W. ...
 SECRETARY R. ...

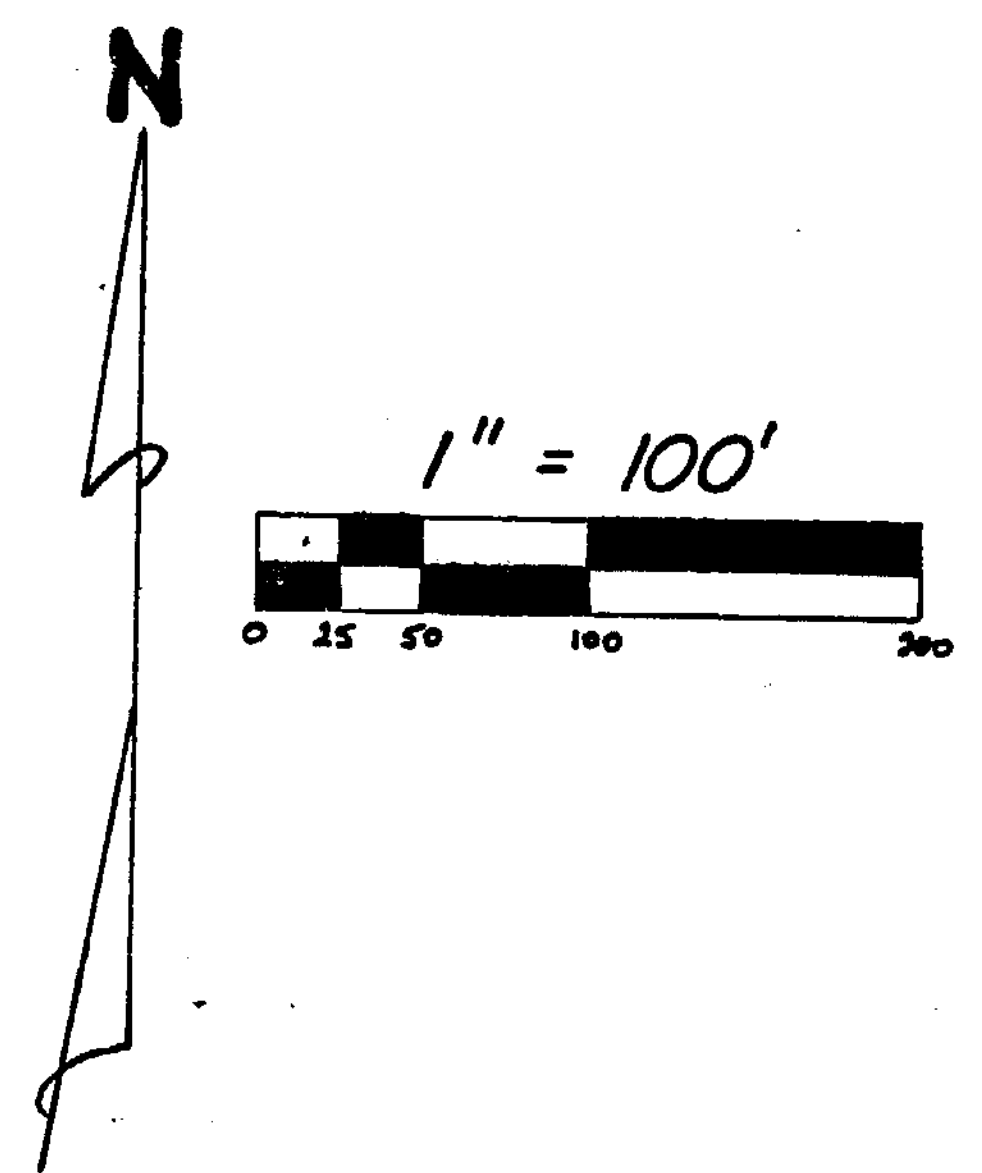
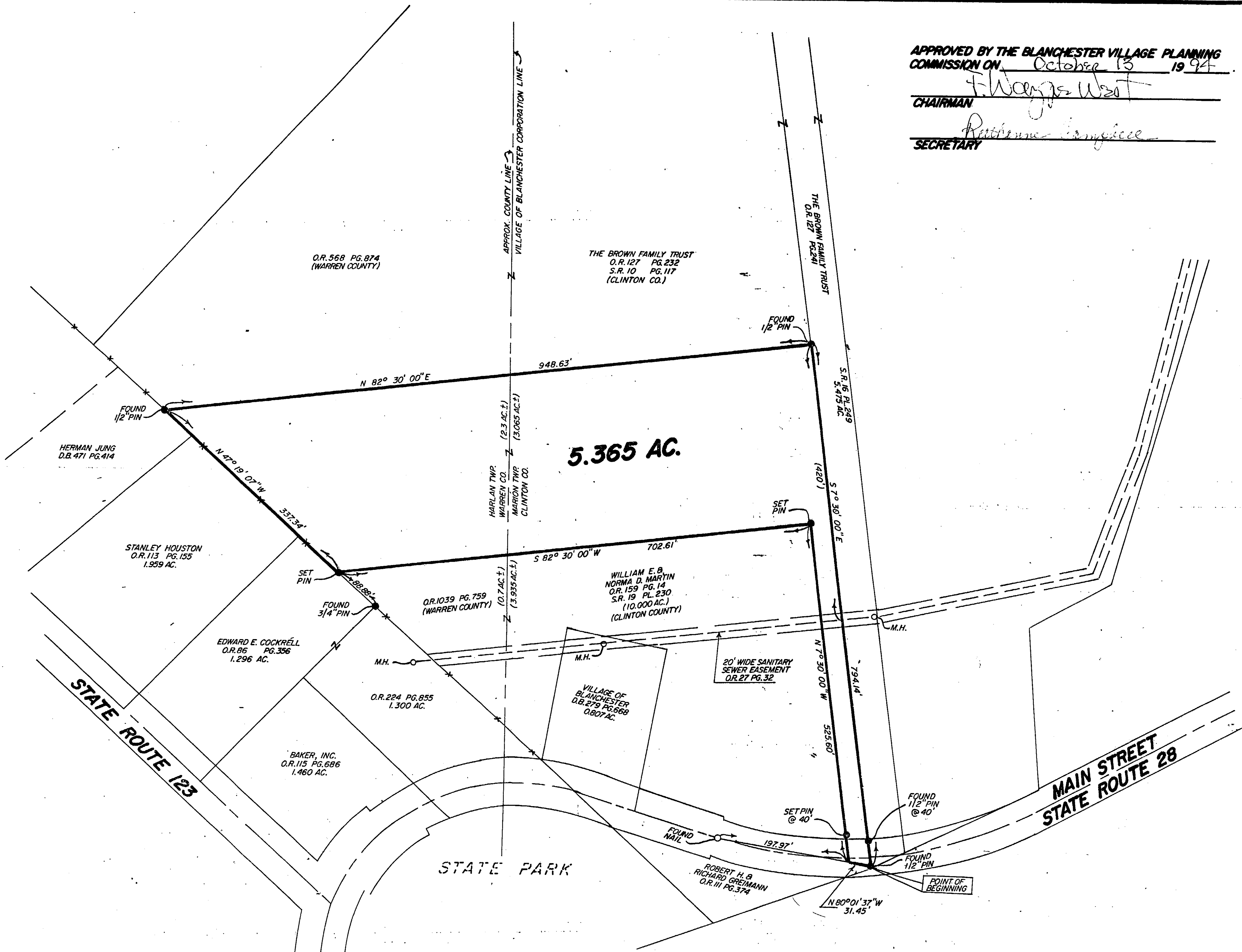

- NOTES:
- (1) "SET PIN" DENOTES 1/2" x 30" IRON PIN WITH PLASTIC CAP STAMPED "CLINCO".
 - (2) BEARINGS WERE DERIVED FROM THE SURVEY OF THE 10,000 ACRE TRACT AS RECORDED IN VOLUME 19, PLAT NO. 230, OF THE CLINTON COUNTY ENGINEERS RECORD OF LAND DIVISION.
 - (3) SOURCE DOCUMENTS: SURVEY RECORDS & DEED REFERENCES AS SHOWN.
 - (4) * * * DENOTES EXISTING FENCE.
 - (5) ——— DENOTES NO EVIDENCE OF OCCUPATION EXISTS.

SURVEY PLAT OF
 PART OF **WILLIAM E. & NORMA D. MARTIN** LANDS
 SITUATED IN
 MILITARY SURVEY NO. 3342
 VILLAGE OF BLANCHESTER
 MARION TWP ~ CLINTON CO.
 HARLAN TWP ~ WARREN CO.
 OHIO

I HEREBY CERTIFY THIS TO BE A CORRECT PLAT OF A SURVEY
 MADE UNDER MY DIRECTION IN SEPTEMBER, 1994.

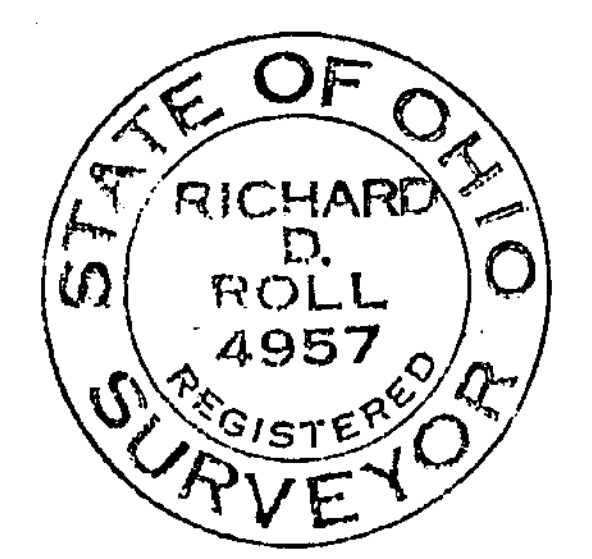

Richard D. Roll
 REGISTERED SURVEYOR NO. 4957

APPROVED FOR
 MATHEMATICAL ACCURACY
 Clinton County Engineer
 Per M. H. ...
 OCT 17 1994

CLINCO SURVEYORS
 P.O. BOX 241
 58 S. WALNUT STREET
 WILMINGTON, OHIO 45177

SCALE 1" = 100'	DRAWN BY MSH	CHECKED BY RDR
DATE 9-21-94	DRWG. C-7252	