

I HEREBY CERTIFY THIS TO BE A CORRECT PLAT OF A SURVEY MADE UNDER MY DIRECTION IN FEBRUARY, 1987.

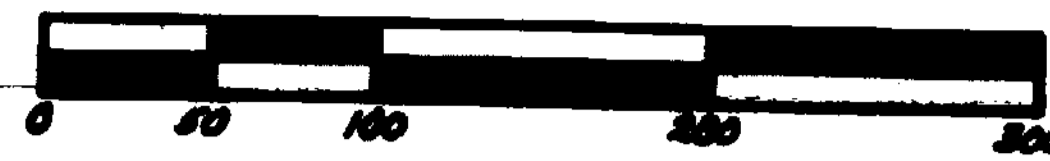

Richard D. Roll
REGISTERED SURVEYOR NO. 4957



1" = 100'

HAROLD A. &
ELIZABETH A. CURRY
D. B. 198 PG. 65
(108.32 AC.)

CLINTON COUNTY ENGINEERS
RECORD OF LAND DIVISION

VOLUME 25 PLAT NO. 21
DATE 4-29-1994
SCALE 1" = 100'

DEED REFERENCE

DEED BOOK 198 PAGE 65
TOWNSHIP CHESTER
MILITARY SURVEY NO. 1265

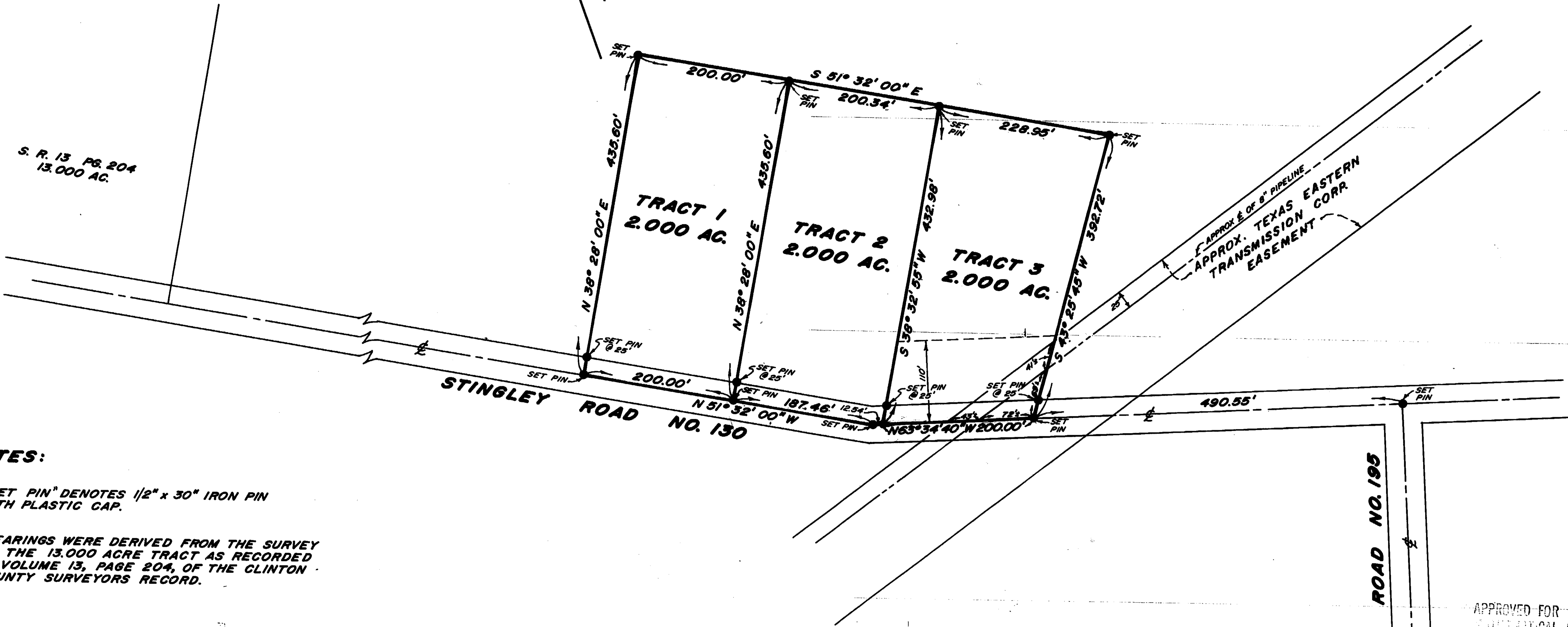

NOTES:

- (1) "SET PIN" DENOTES 1/2" x 30" IRON PIN WITH PLASTIC CAP.
- (2) BEARINGS WERE DERIVED FROM THE SURVEY OF THE 13,000 ACRE TRACT AS RECORDED IN VOLUME 13, PAGE 204, OF THE CLINTON COUNTY SURVEYORS RECORD.

The approval of this plat by the Board of County Commissioners does not constitute the approval by the Board of Health, roads or streets, zoning and the drainage of this subdivision.

RECEIVED BY THE CLINTON COUNTY COMMISSIONERS ON March 26 1987.

Nancy McKay
CLERK

APPROVED ON March 26 1987.

David R. Stewart

Thomas C. Miller

David Emmitt Bailey

Commissioners of Clinton County, Ohio

SURVEY PLAT OF
PARTS OF HAROLD A. & ELIZABETH A. CURRY LANDS

SITUATED IN
MILITARY SURVEY NO. 1265
CHESTER TOWNSHIP
CLINTON COUNTY, OHIO

APPROVED FOR
MATHEMATICAL ACCURACY
Clinton County Engineer

Per Henry Smith

MAR 09 1987

REVISED 3-26-87

CLINCO ENGINEERS - SURVEYORS P. O. BOX 241 62 1/2 E. SUGARTREE ST. WILMINGTON, OHIO		
SCALE 1" = 100'	DRAWN BY CLY	CHECKED BY RDR
DATE MARCH 4, 1987	DRWG. C-5057	