

CLINTON COUNTY ENGINEERS
 RECORD OF LAND DIVISION
 VOLUME 25 PLAT NO. 209
 DATE 11-21-1994
 SCALE 1" = 20'

DEED REFERENCES
 VOLUME 286 PAGE 298
 VOLUME O.R. 159 PAGE 789
 TOWNSHIP JEFFERSON-VILL OF MIDLAND
 MILITARY SURVEY NO. 1172

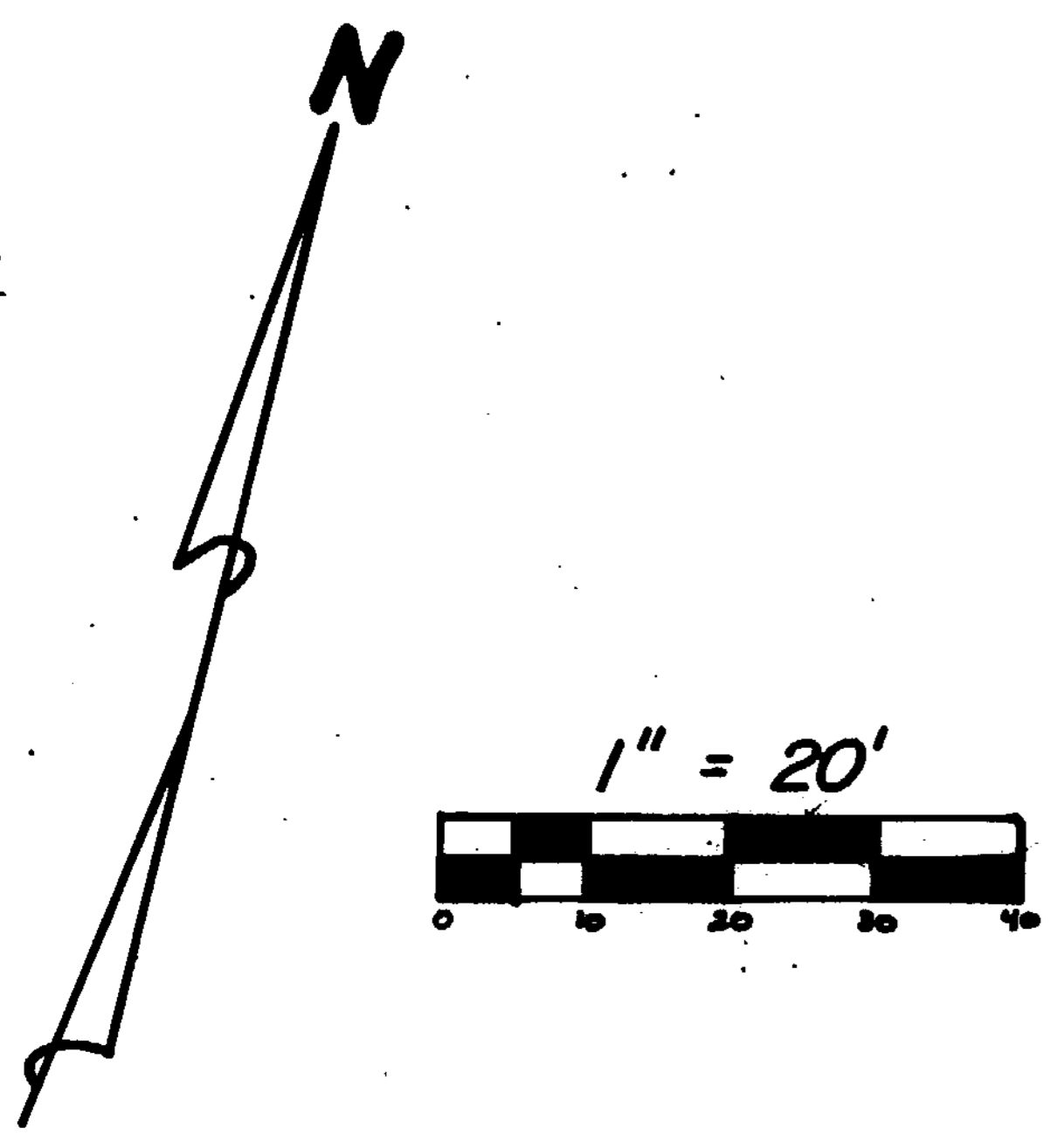

- NOTES:
- (1) "SET PIN" DENOTES 1/2" x 30" IRON PIN WITH PLASTIC CAP STAMPED "CLINCO".
 - (2) "SET NAIL" DENOTES P.K. MASONRY NAIL.
 - (3) * * * DENOTES EXISTING FENCE.
 - (4) BEARINGS WERE DERIVED FROM THE RECORDED PLAT OF MITCHELL & SMITH'S FIRST ADDITION TO MIDLAND.
 - (5) EXEMPTION FROM APPROVAL FOR THE 0.020 ACRE TRACT CLAIMED UNDER O.R.C. 711:001 (TO BE CONVEYED TO AN ADJACENT OWNER & NO NEW BUILDING SITE CREATED).

I HEREBY CERTIFY THIS TO BE A CORRECT PLAT OF A SURVEY MADE UNDER MY DIRECTION IN NOVEMBER, 1994.

Richard D. Roll
 REGISTERED SURVEYOR NO. 4957



HIGH STREET

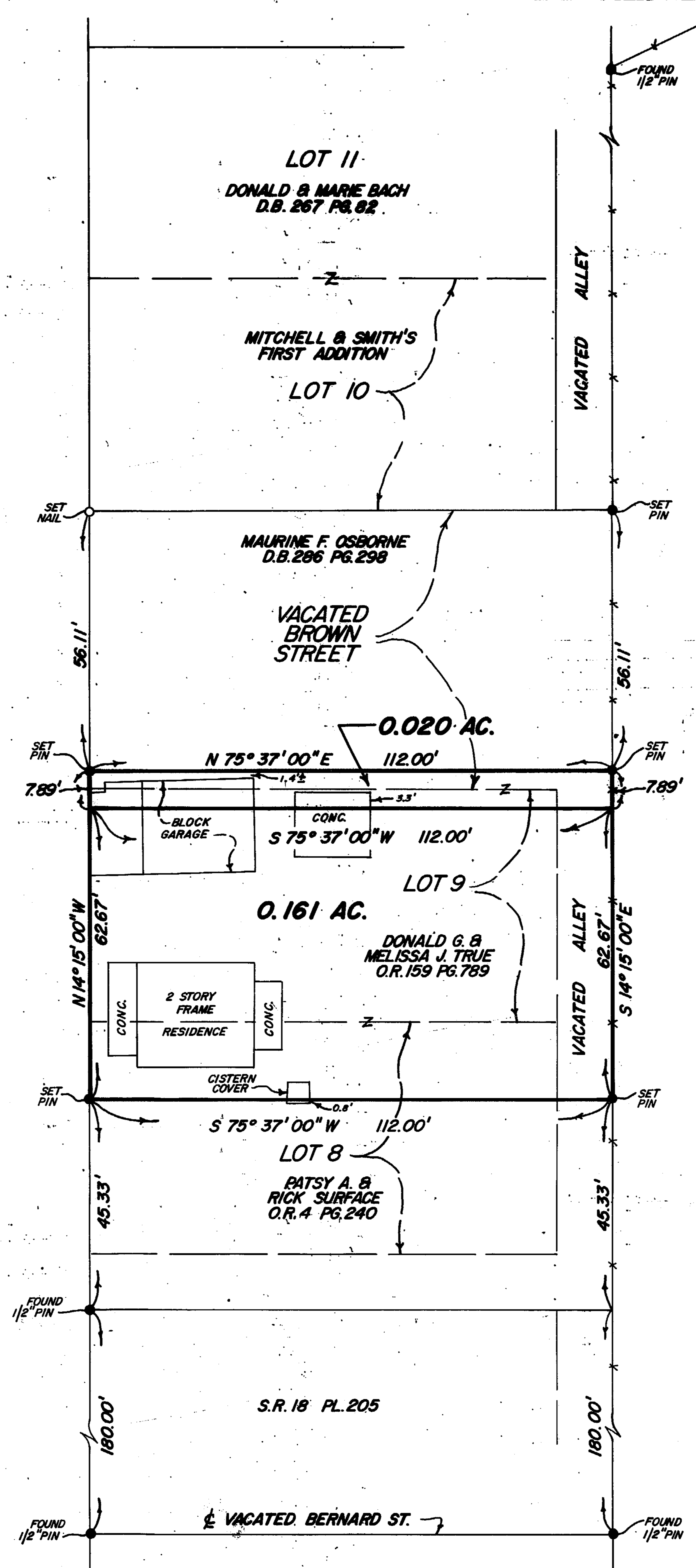

JEFFREY A. &
 DONNA M. LANSING
 O.R. 37 PG. 942
 S.R. 24 PL. 65
 15.778 AC.

SURVEY PLAT OF
DONALD G. & MELISSA J. TRUE LANDS
 & PART OF **MAURINE F. OSBORNE** LANDS
 SITUATED IN
 MILITARY SURVEY NO. 1172
 VILLAGE OF MIDLAND
 JEFFERSON TOWNSHIP
 CLINTON COUNTY, OHIO

APPROVED FOR
 MATHEMATICAL ACCURACY
 Clinton County Engineer
 Per *M. Hildebrand*
 NOV 10 1994.

CLINCO SURVEYORS
 P.O. BOX 241
 58 S. WALNUT STREET
 WILMINGTON, OHIO 45177

SCALE 1" = 20' DRAWN BY MSH CHECKED BY RDR
 DATE 11-3-94 DRWG. C-7296