

NOTE:
THIS TRACT IS PROHIBITED FROM CONSIDERATION AS AN INDEPENDENT
RESIDENTIAL OR COMMERCIAL BUILDING SITE UNTIL A FAVORABLE SITE
EVALUATION FOR SEWAGE DISPOSAL IS PERFORMED BY THE CLINTON
COUNTY BOARD OF HEALTH.

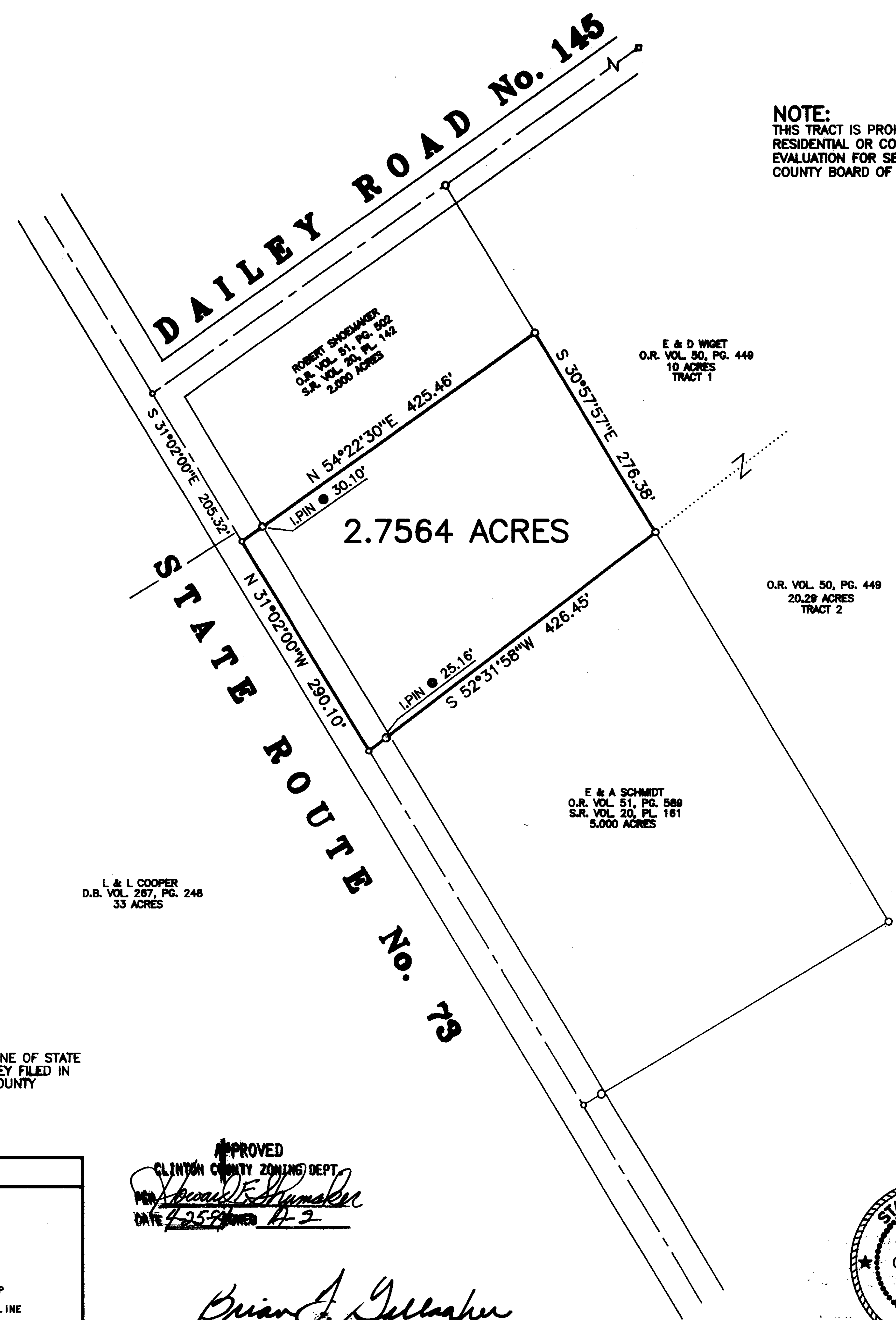

SUBVEY PLAT FOR
ELVIS E. WIGET, et ux

SITUATED IN
MILITARY SURVEY No. 2358
GREEN TOWNSHIP
CLINTON COUNTY, OHIO

This land split is conditionally approved for land transfer.
Split approval does NOT constitute approval for a building
permit and/or Health Department regulations.

APPROVALS:
APPROVED THIS 27th DAY OF April 1994

David R. Stewart
John W. Waters

COMMISSIONER'S OF CLINTON COUNTY, OHIO

APPROVED FOR
MATHEMATICAL ACCURACY
Clinton County Engineer
Per *Margaret Waters*
APR 26 1994

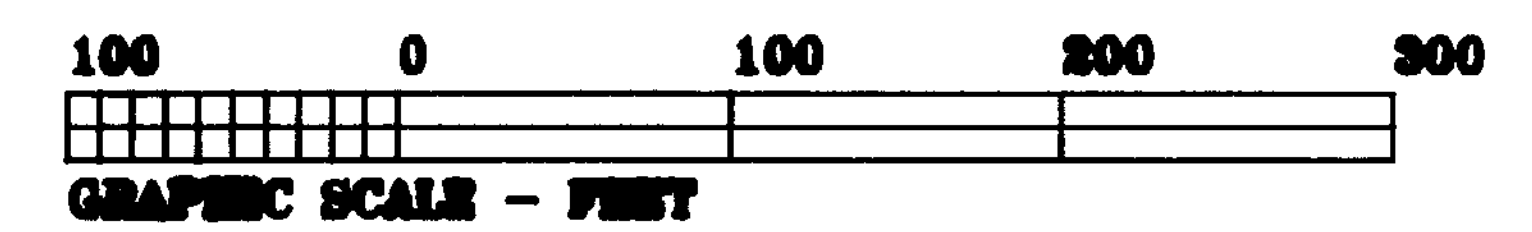

BEARINGS ARE BASED UPON THE CENTERLINE OF STATE
ROUTE No. 73 AS PER THE PLAT OF SURVEY FILED IN
VOLUME 20, PLAT 161 OF THE CLINTON COUNTY
ENGINEER'S RECORD OF LAND DIVISION.

LEGEND

- P.K. MASONRY NAIL (FOUND)
- 1" SQUARE PIN (FOUND)
- 5/8" IRON PIN (FOUND)
- IRON PIPE (FOUND) SIZE DENOTED
- ⊕ P.K. MASONRY NAIL (SET)
- 5/8" IRON PIN (SET) W/PLASTIC I.D. CAP
- X — WOVEN WIRE FENCE ON OR NEAR PROPERTY LINE

NOTES:

(1) SOURCE DOCUMENTS: DEED REFERENCES & SURVEYS AS SHOWN

(2) MONUMENTS FOUND IN GOOD CONDITION AT TIME OF SURVEY.

APPROVED
CLINTON COUNTY ZONING DEPT.
Per *David E. Humaker*
DATE 4-25-94 H-2

Brian F. Gallagher
BRIAN F. GALLAGHER, OHIO P.S. NO. 6945

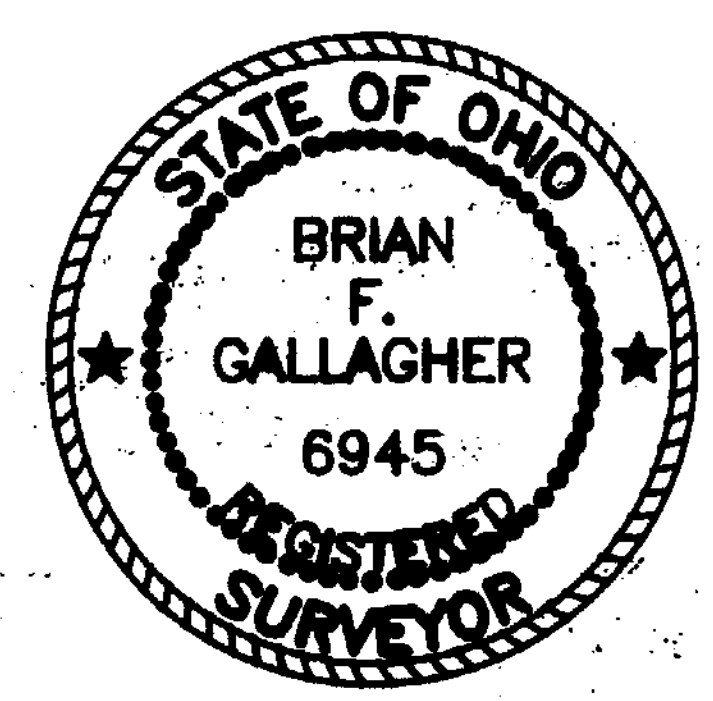

NOT SUBJECT TO HEALTH
DEPARTMENT APPROVAL.
Long White R.S.

SOUTHWEST OHIO LAND SURVEYS
P.O. BOX 201, WILMINGTON, OHIO 45177
(513)-382-0799

DATE: APRIL 14, 1994	CAD. NO. 62-1111	FILE NO. 94-32
SCALE: 1" = 100'	DRAWN BY: DLA	DRAWING NO. 18241590