

SCALE: 1" = 100'

BEARINGS ARE MAGNETIC AND BASED UPON THE N 68° 33' 46" W LINE.

SOURCES OF DOCUMENTS ARE DEED RECORDS AS SHOWN ON PLAT.

VOLUME 25 PLAT No. 2  
CLINTON COUNTY ENGINEER'S RECORD OF LAND DIVISION  
DATE: 4-13-94  
SCALE: 1" = 100'  
TOWNSHIP VERNON  
MILITARY SURVEY No. 2251

THEODORE & KAREN MILLER  
13.25 AC. V. 255 P. 123  
S.R. 14 P. 218  
N 57° 30' 47" E 515.70'

O.R. 133 P. 683  
S.R. 24 P. 141  
2.001 AC.

LAWRENCE & SANDRA KRETCHER  
7.003 AC.  
O.R. 117 P. 50  
S.R. 20 P. 25

R = 40.00'  
Δ = 131° 25' 37"  
ARC = 91.75'  
T = 88.65'  
S 74° 44' 33" E 72.92' (CHORD)

JOHN & PAULINE KRETCHER  
5.00 AC.  
O.R. 18 P. 513  
S.R. 18 P. 42

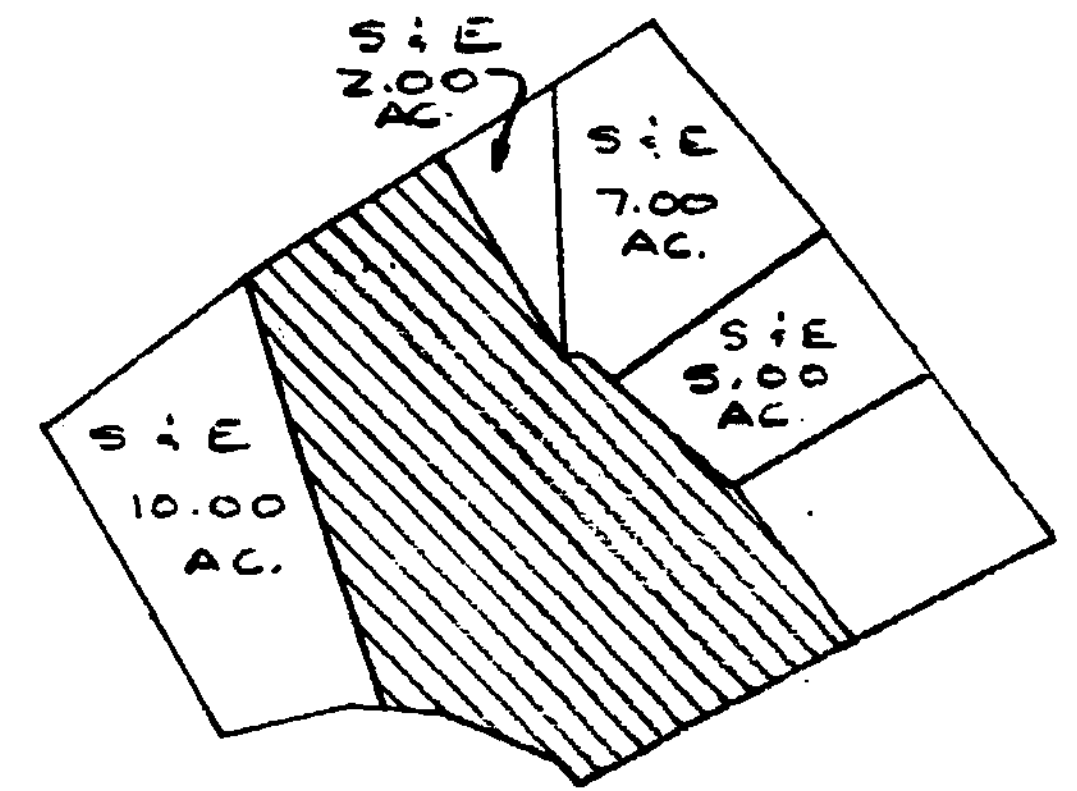

VICINITY SKETCH  
ORIG. 52.634 AC.  
O.R. 7 P. 179  
S.R. 18 P. 36

10.00 AC. O.R. 2 P. 622  
WADE & BROWN  
O.R. 2 P. 622  
S.R. 18 P. 95

23.627 AC.

MARY E. TREOLO  
ORIG. 52.634 AC.  
O.R. 7 P. 179  
S.R. 18 P. 36

60' R/W

S 62° 57' 00" W 60.44'

S 29° 37' 57" E 200.00'

N 33° 57' 00" W 472.22'

N 75° 35' 00" W 82.19' (CHORD)

R = 60.00'  
Δ = 86° 27' 29"  
ARC = 90.54'  
T = 56.40'

OLD STATE ROAD NO. T-112  
STATE ROUTE 730

N 76° 23' 00" W 80.96' (CHORD)

R = 60.00'  
Δ = 84° 51' 24"  
ARC = 88.84'  
T = 54.84'

N 32° 21' 00" W 583.73'  
S 58° 42' 00" W 60.01'

LEO & ROSALEE DOYLE  
12.44 AC.  
V. 244 P. 637  
S.R. 11 P. 74

N 45° 26' 10" W 81.72'

LEO & ROSALEE DOYLE  
6.25 AC.  
V. 277 P. 507 S.D. 17 P. 41

MARY E. TREOLO  
ORIG. 19.60 AC.  
O.R. 7 P. 179

- LEGEND  
● SPIKE FOUND  
▼ IRON PIN FOUND  
⊙ IRON PIPE FOUND  
—X— FENCE  
(ALL IN GOOD CONDITION)

SURVEY BY  
SATTEFIELD & ASSOCIATES

*Robert E. Satterfield*  
ROBERT E. SATTEFIELD  
WEST UNION, OHIO  
P. S. No. 4238  
PHONE: 513-544-2633



APPROVED FOR  
MATHEMATICAL ACCURACY  
Clinton County Engineer  
Per *Madee Niedhart*  
APR 13 1994

SURVEY FOR  
**MARY E. TREOLO**  
MILITARY SURVEY No. 2251  
VERNON TOWNSHIP  
CLINTON COUNTY, OHIO  
SCALE 1" = 100' MARCH 8, 1994