

- NOTES:**
- (1) ● DENOTES SET 1/2" x 30" IRON PIN WITH PLASTIC CAP STAMPED "CLINCO".
 - (2) ○ DENOTES SET RR. MASONRY NAIL.
 - (3) ▲ DENOTES FOUND 1/2" IRON PIN.
 - (4) △ DENOTES FOUND NAIL.
 - (5) ■ DENOTES FOUND BOLT.
 - (6) □ DENOTES FOUND 3/8" PIPE.
 - (7) ⚡ DENOTES UTILITY POLE.
 - (8) --- DENOTES EXISTING FENCE.
 - (9) BEARINGS WERE DERIVED FROM THE SURVEY OF THE 0.075 & 0.258 ACRE TRACTS AS RECORDED IN VOLUME 21, PLAT NO. 84, OF THE CLINTON COUNTY ENGINEERS RECORD OF LAND DIVISION (S 87° 55' 30" W ON THE CENTER OF WEST STREET ~ STATE ROUTE 28).

APPROVED BY THE COUNCIL OF THE VILLAGE OF NEW VIENNA ON Oct. 31 1994

Richard E. Brown Mayor
Cheryl A. Mongel Clerk

CLINTON COUNTY ENGINEERS
 RECORD OF LAND DIVISION
 VOLUME 25 PLAT NO. 1809
 DATE 11-01-94
 SCALE 1" = 50'

DEED REFERENCE
 OFFICIAL RECORD
 VOLUME 156 PAGE 443
 TOWNSHIP GREEN VILL. OF NEW VIENNA
 MILITARY SURVEY NO. 1090

WALTER C. DOLL, III &
 LUCY E. DOLL
 O.R. 30 PG. 693
 S.R. 19 PL. 188
 53.462 AC.

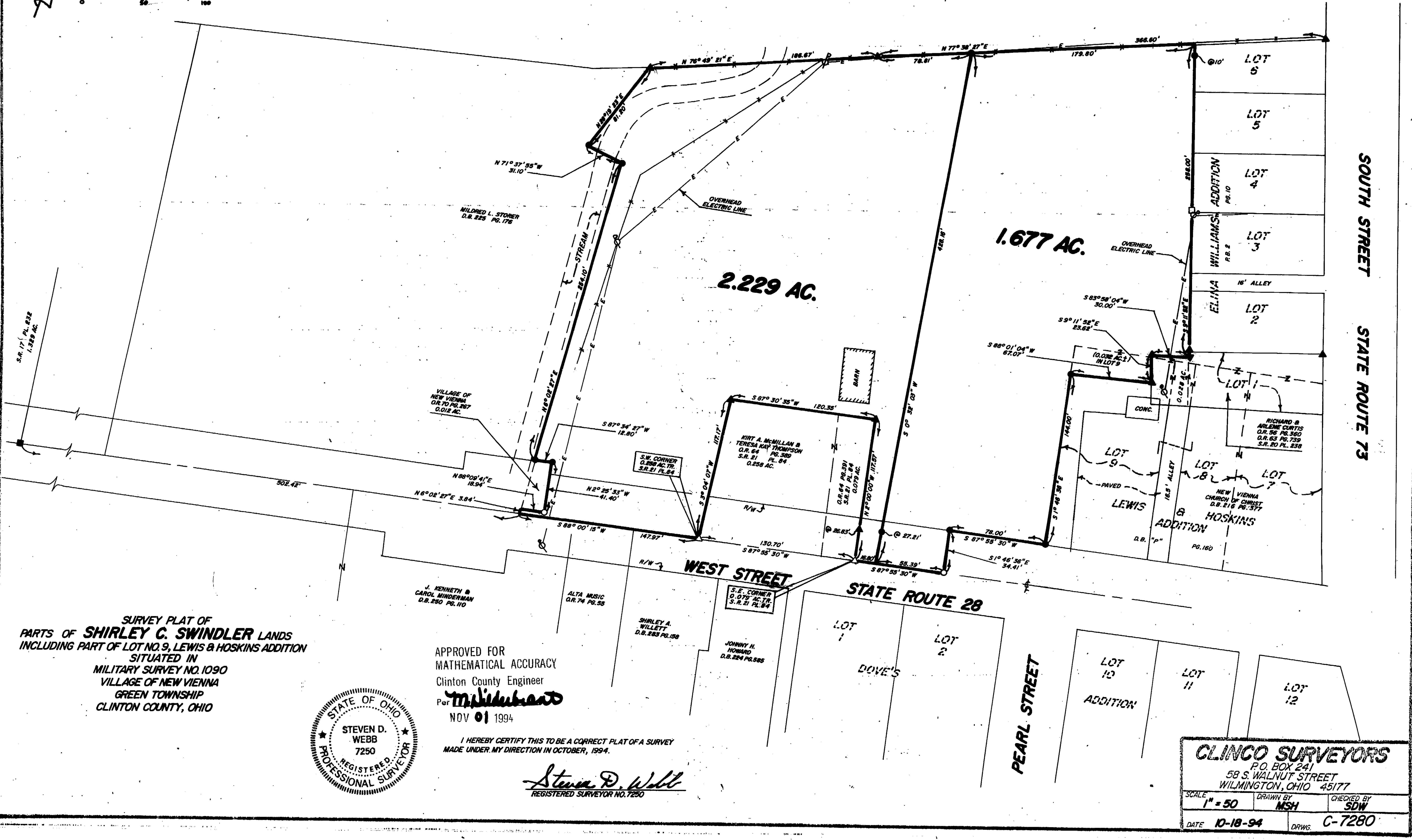

SURVEY PLAT OF
 PARTS OF **SHIRLEY C. SWINDLER** LANDS
 INCLUDING PART OF LOT NO. 9, LEWIS & HOSKINS ADDITION
 SITUATED IN
 MILITARY SURVEY NO. 1090
 VILLAGE OF NEW VIENNA
 GREEN TOWNSHIP
 CLINTON COUNTY, OHIO

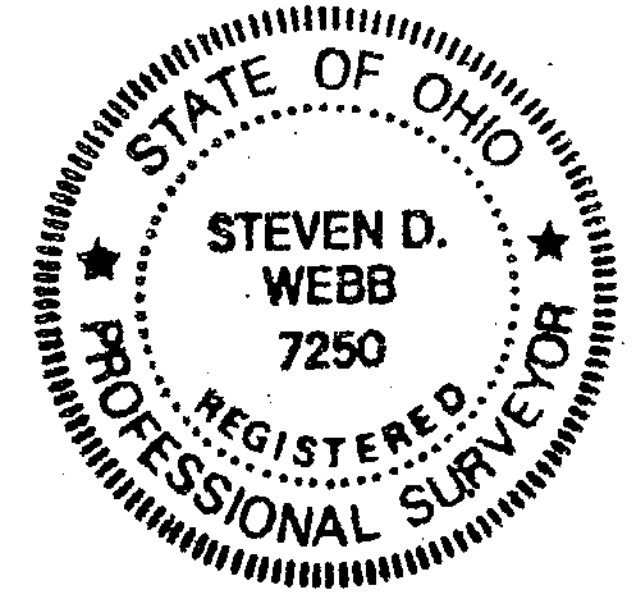

APPROVED FOR
 MATHEMATICAL ACCURACY
 Clinton County Engineer
 Per *Milichard*
 NOV 01 1994

I HEREBY CERTIFY THIS TO BE A CORRECT PLAT OF A SURVEY
 MADE UNDER MY DIRECTION IN OCTOBER, 1994.

Steven D. Webb
 REGISTERED SURVEYOR NO. 7250

CLINCO SURVEYORS
 P.O. BOX 241
 58 S. WALNUT STREET
 WILMINGTON, OHIO 45177

SCALE 1" = 50' DRAWN BY MSH CHECKED BY SDW
 DATE 10-18-94 DRWG. C-7280