

NOTES:

- (1) "SET PIN" DENOTES 1/2 X 30" IRON PIN WITH PLASTIC CAP STAMPED "CLINCO"
- (2) "SET NAIL" DENOTES P.K. MASONRY NAIL.
- (3) DENOTES EXISTING FENCE.
- (4) BEARINGS WERE DERIVED FROM THE SURVEY OF THE 13.882 ACRE TRACT AS RECORDED IN VOLUME 22, PLAT NO. 213, OF THE CLINTON COUNTY ENGINEERS RECORD OF LAND DIVISION.

ROGER D. B.
PRISCILLA L. VAUGHAN
O.R. 94 PG. 676
S.R. 22 PL. 213
(13.882 AC.)

2.164 AC.

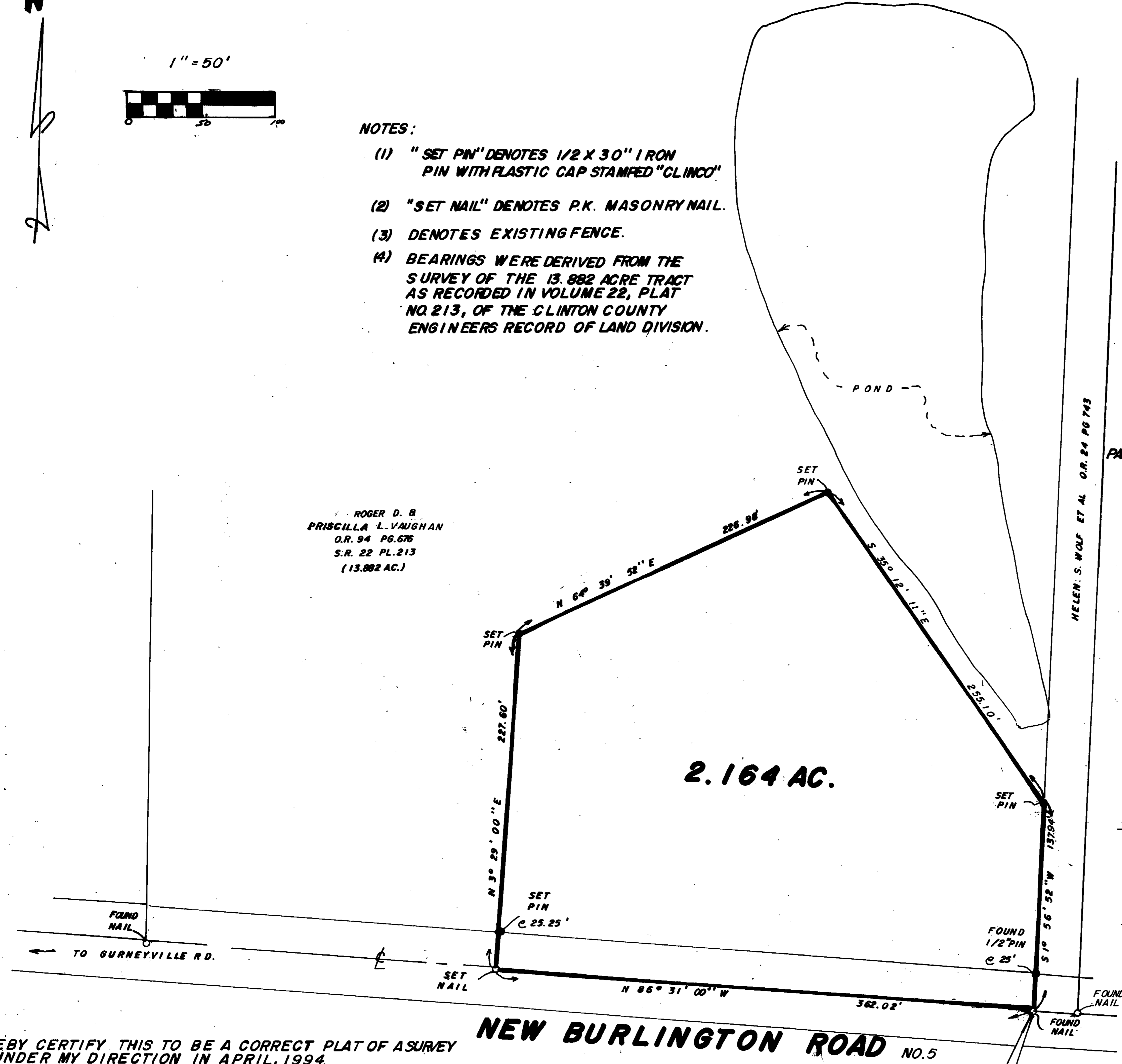

CLINTON COUNTY ENGINEERS
RECORD OF LAND DIVISION
VOLUME 25 PLAT NO. 17
DATE April 26, 1994
SCALE 1" = 50'
DEED REFERENCE
VOLUME O.R. 94 PAGE 676
TOWNSHIP CHESTER
MILITARY SURVEY NO. 3908

SURVEY PLAT OF
PART OF ROGER D. & PRISCILLA L. VAUGHAN LANDS
SITUATED IN
MILITARY SURVEY NO. 3908
CHESTER TOWNSHIP
CLINTON COUNTY, OHIO

The approval of this plat by the Board of County Commissioners does not constitute the approval by the Board of Health, roads or streets, zoning and the drainage of this subdivision.

RECEIVED BY THE CLINTON COUNTY COMMISSIONERS ON
April 11 19 94
Shanda Steeds
CLERK

APPROVED ON April 11 19 94
Dwight B. Stewart
John W. Watson
COMMISSIONERS OF CLINTON COUNTY, OHIO

This land split is conditionally approved for land transfer. Split approval does NOT constitute approval for a building permit and/or Health Department regulations.

I HEREBY CERTIFY THIS TO BE A CORRECT PLAT OF A SURVEY MADE UNDER MY DIRECTION IN APRIL, 1994.

Steven D. Webb
REGISTERED SURVEYOR NO. 7250

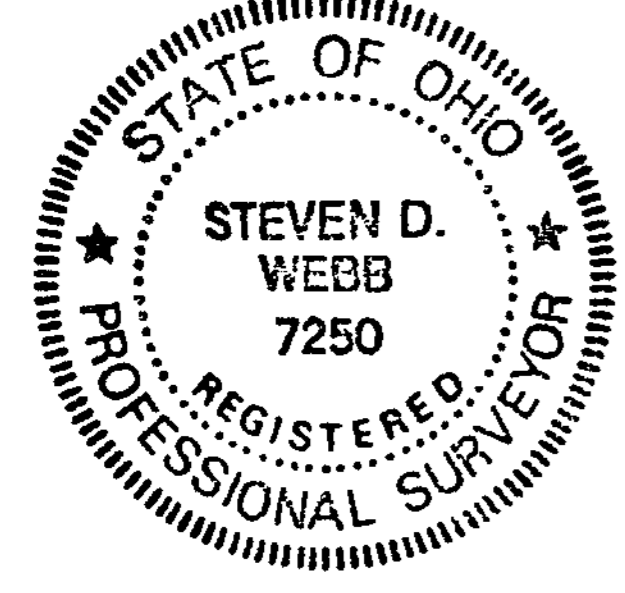

NEW BURLINGTON ROAD NO. 5

WILBUR E. B.
ADA A. MCKAY
O.R. 60 PG 351
APPROVED
CLINTON COUNTY ZONING DEPT.
PER [Signature]
DATE 4-8-94 ZONED D-2

S.E. CORNER
13.882 AC. TR.
S.R. 22 PL. 213

APPROVED FOR
MATHEMATICAL ACCURACY
Clinton County Engineer
Per [Signature]
APR 08 1994

APPROVED BY [Signature]
DATE 4-8-94 TITLE Director

CLINGO SURVEYORS
P.O. BOX 241
58 S. WALNUT STREET
WILMINGTON, OHIO 45177
SCALE 1" = 50' DRAWN BY MJS CHECKED BY SDW
DATE 4-5-94 BRWG. C-7030