

CLINTON COUNTY ENGINEERS
 RECORD OF LAND DIVISION
 VOLUME 25 PLAT NO. 169
 DATE 10-11-1994
 SCALE 1" = 50'
 DEED REFERENCE
 VOLUME O.R.123 PAGE 312
 TOWNSHIP RICHLAND
 MILITARY SURVEY NO. 729

← TO S.R. 72
U.S. ROUTE 22 - STATE ROUTE 3

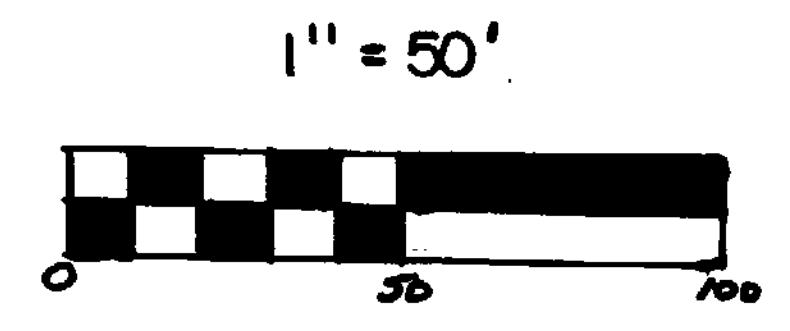

NOTES:

- (1) ● DENOTES SET 1/2" X 30" IRON PIN WITH PLASTIC CAP STAMPED "CLINCO"
- (2) ▲ DENOTES FOUND 1/2" IRON PIN.
- (3) BEARINGS WERE DERIVED FROM THE SURVEY AS RECORDED IN VOLUME 24, PLAT NO. 37, OF THE CLINTON COUNTY ENGINEERS RECORD OF LAND DIVISION.
- (4) THE 0.163 ACRE TRACT AND THE 0.447 ACRE TRACT ARE TO BE CONVEYED TO AN ADJACENT OWNER.

TERRANCE L. &
 KRISTINA M. FOUCH
 O.R. 58 PG. 502
 S.R. 20 PL. 276
 5,001 AC.

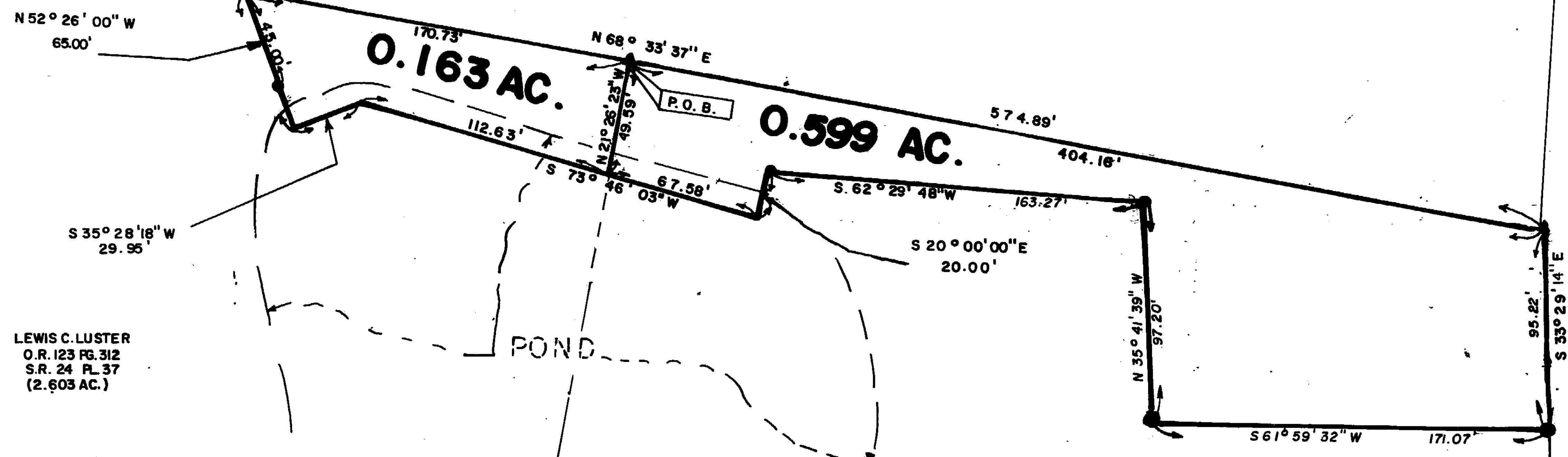

LEWIS C. LUSTER
 O.R. 123 PG. 312
 S.R. 24 PL. 37
 (2.603 AC.)

D.M.G. FARMS
 O.R. 62 PG. 73
 S.R. 21 PL. 52

LEWIS C. LUSTER
 O.R. 123 PG. 312
 S.R. 24 PL. 37
 (7.308 AC.)

APPROVED FOR
 MATHEMATICAL ACCURACY
 Clinton County Engineer
 For *M. Hildebrandt*
 SEP 27 1994

I HEREBY CERTIFY THIS TO BE A CORRECT PLAT OF A SURVEY
 MADE UNDER MY DIRECTION IN MARCH, 1994.

Steven D. Webb
 REGISTERED SURVEYOR NO. 7250

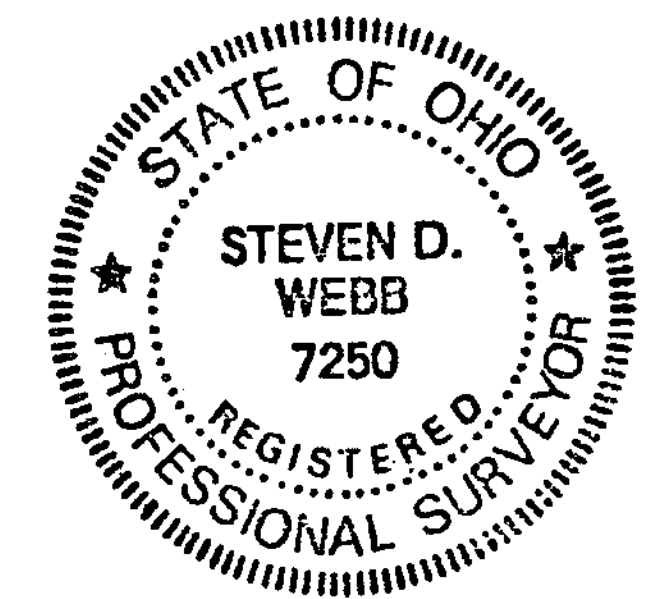

SURVEY PLAT OF
 PARTS OF **LEWIS C. LUSTER** LANDS
 SITUATED IN
 MILITARY SURVEY NO. 729
 RICHLAND TOWNSHIP
 CLINTON COUNTY, OHIO

REVISED 9-23-94
CLINCO SURVEYORS
 P.O. BOX 241
 58 S. WALNUT STREET
 WILMINGTON, OHIO 45177
 SCALE 1" = 50' DRAWN BY MJS CHECKED BY SDW
 DATE 3-28-94 DRWG. C - 6989