

CLINTON COUNTY ENGINEER'S
 RECORD OF LAND SURVEYS
 VOLUME 25 PLAT 159
 DEED REFERENCE: 9-20-1994
 O.R. VOLUME 4, PAGE 661

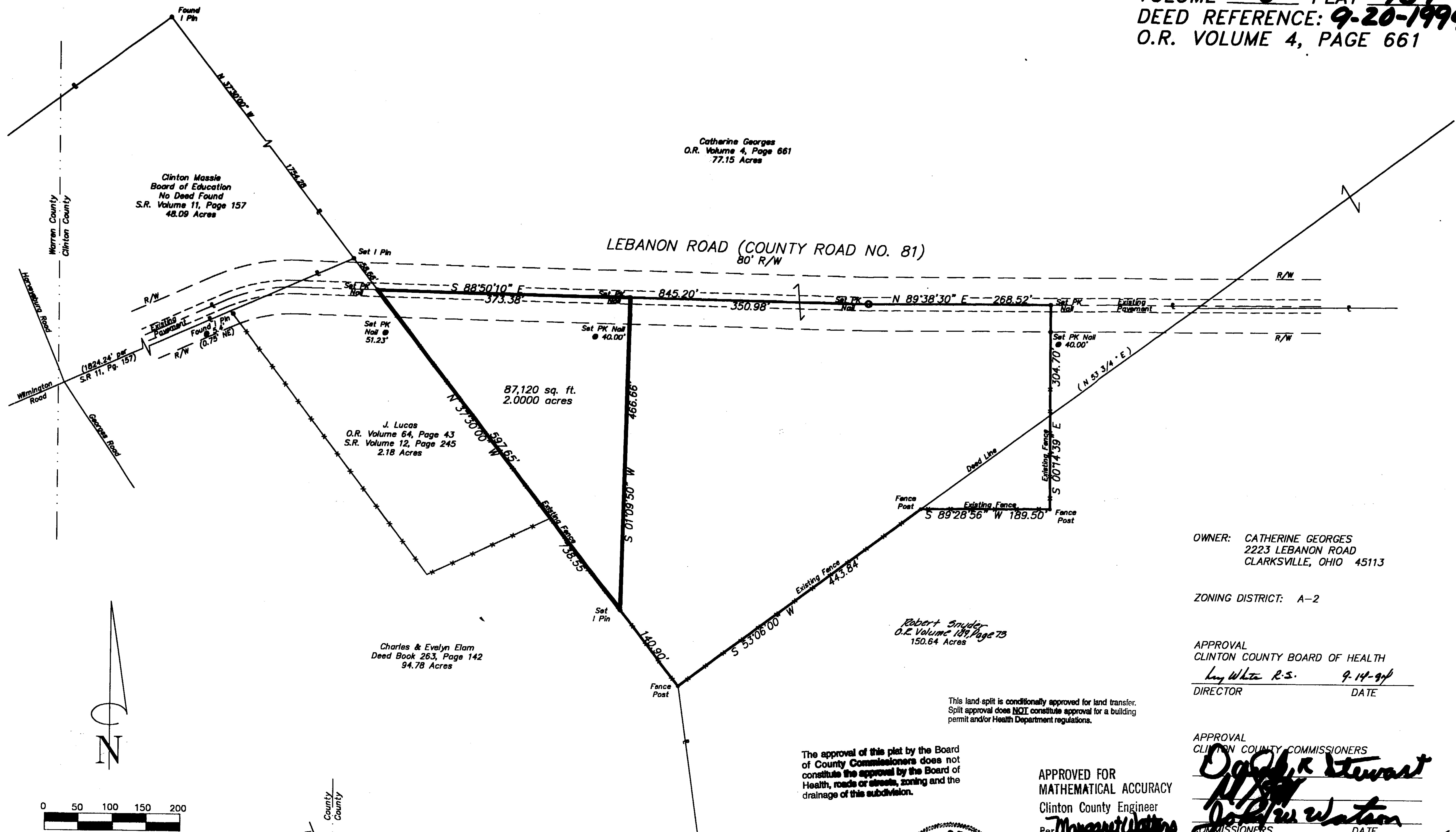

Catherine Georges
 O.R. Volume 4, Page 661
 77.15 Acres

Clinton Massie
 Board of Education
 No Deed Found
 S.R. Volume 11, Page 157
 48.09 Acres

LEBANON ROAD (COUNTY ROAD NO. 81)
 80' R/W

87,120 sq. ft.
 2.0000 acres

J. Lucas
 O.R. Volume 64, Page 43
 S.R. Volume 12, Page 245
 2.18 Acres

Charles & Evelyn Elam
 Deed Book 263, Page 142
 94.78 Acres

Robert Snyder
 O.R. Volume 189, Page 73
 150.64 Acres

OWNER: CATHERINE GEORGES
 2223 LEBANON ROAD
 CLARKSVILLE, OHIO 45113

ZONING DISTRICT: A-2

APPROVAL
 CLINTON COUNTY BOARD OF HEALTH
Ray White R.S. 9-14-94
 DIRECTOR DATE

APPROVAL
 CLINTON COUNTY COMMISSIONERS
Dorothy Stewart
John Watson
 COMMISSIONERS DATE 9-19-94

This land split is conditionally approved for land transfer.
 Split approval does NOT constitute approval for a building
 permit and/or Health Department regulations.

The approval of this plat by the Board
 of County Commissioners does not
 constitute the approval by the Board of
 Health, roads or streets, zoning and the
 drainage of this subdivision.

APPROVED FOR
 MATHEMATICAL ACCURACY
 Clinton County Engineer
 Per Margaret Waters
 SEP 15 1994

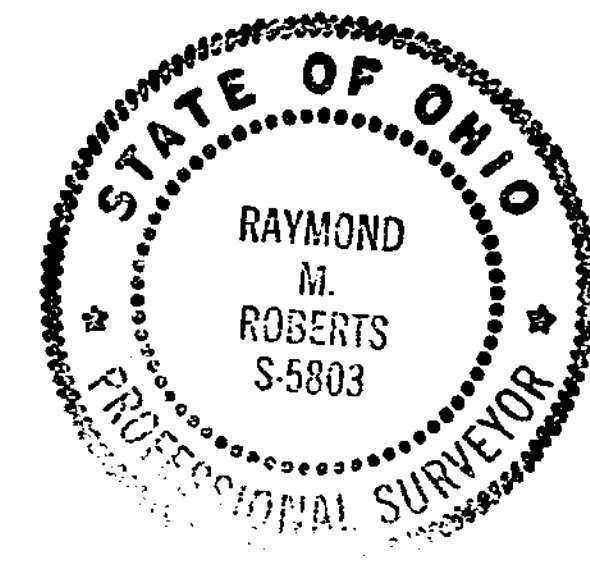

APPROVED
 CLINTON COUNTY ZONING DEPT.
 PER David Skunaker
 DATE 9-14-94 ZONED H-2

Raymond M. Roberts
 Raymond M. Roberts Date
 Ohio Registered Surveyor No. S-5803

PLAT OF SURVEY
 (PROPERTY OF CATHERINE GEORGES)
 Part of Military Survey No. 2228
 Adams Township, Clinton County, Ohio

Advanced
 Surveying

A Division of Advanced Enterprises, Inc.
 P.O. Box 893 Wilmington, Ohio 45177 (513)383-2677

Date: October 8, 1993	Sheet 1 of 1
Scale: 1"=100'	Job No. 115

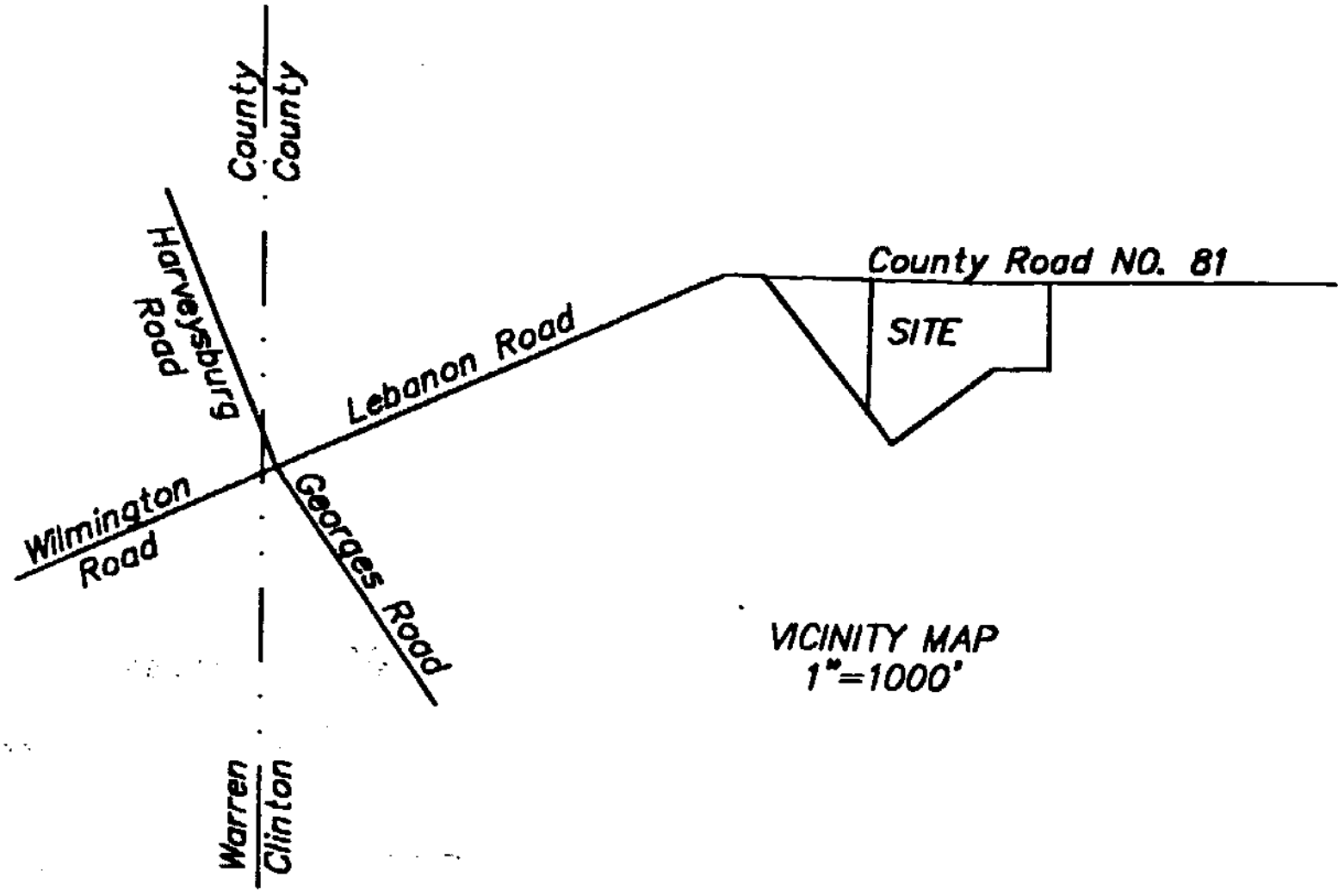
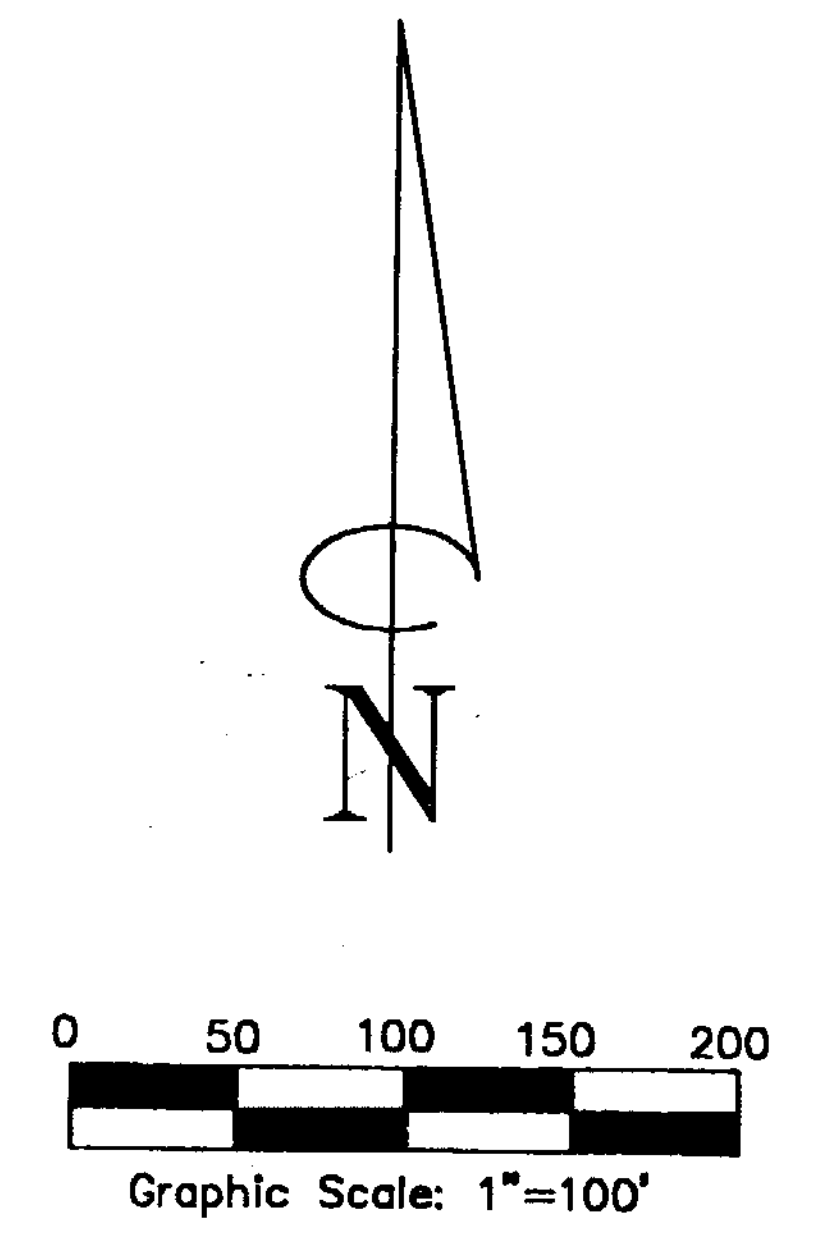

Notes:
 All monumentation found in good
 condition unless otherwise noted.
 Set iron pins are 5/8" rebar with
 caps marked R. M. Roberts S-5803.
 North based upon southwest line
 of O.R. Volume 4, Page 661.