

DEED REFERENCES	
VOLUME <u>208</u>	PAGE <u>564</u>
VOLUME <u>229</u>	PAGE <u>335</u>
VOLUME <u>231</u>	PAGE <u>357</u>
TOWNSHIP <u>UNION</u>	
MILITARY SURVEY NO. <u>1556</u>	

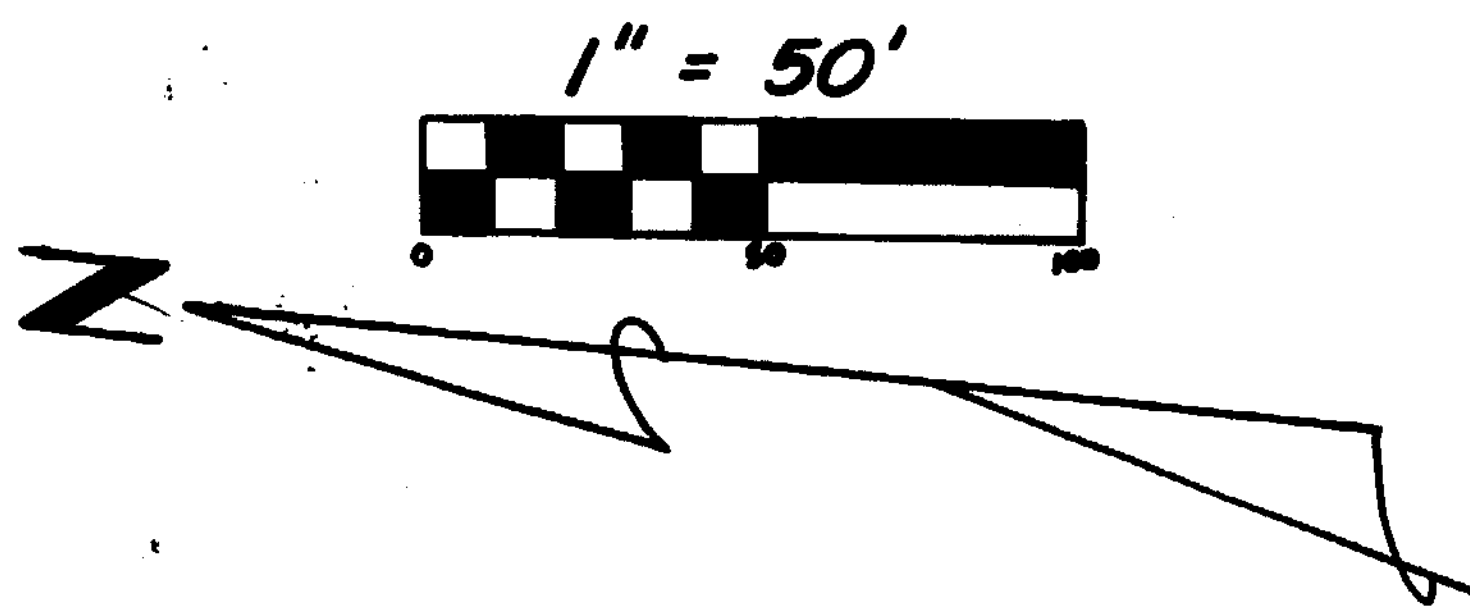

- NOTES:
- "SET PIN" DENOTES 1/2" x 30" IRON PIN WITH PLASTIC CAP STAMPED "CLINCO".
  - "SET NAIL" DENOTES P.K. MASONRY NAIL.
  - BEARINGS WERE DERIVED FROM THE SURVEY OF THE 2.203 ACRE TRACT AS RECORDED IN VOLUME 24, PLAT NO. 261, OF THE CLINTON COUNTY ENGINEERS RECORD OF LAND DIVISION.
  - EXEMPTION FROM APPROVAL CLAIMED UNDER O.R.C. 711.001 (TO BE CONVEYED TO AN ADJACENT OWNER AND NO NEW BUILDING SITE CREATED).

EDWIN N. LOVING  
 D.B. 208 PG. 564  
 D.B. 229 PG. 335  
 D.B. 231 PG. 357  
 S.R. 13 PG. 21  
 (19.055 AC.)

S.R. 24 PL. 261  
 2.203 AC.

THOMAS R. WILLIAMSON  
 D.B. 236 PG. 563  
 S.R. 12 PG. 582  
 5.08 AC.

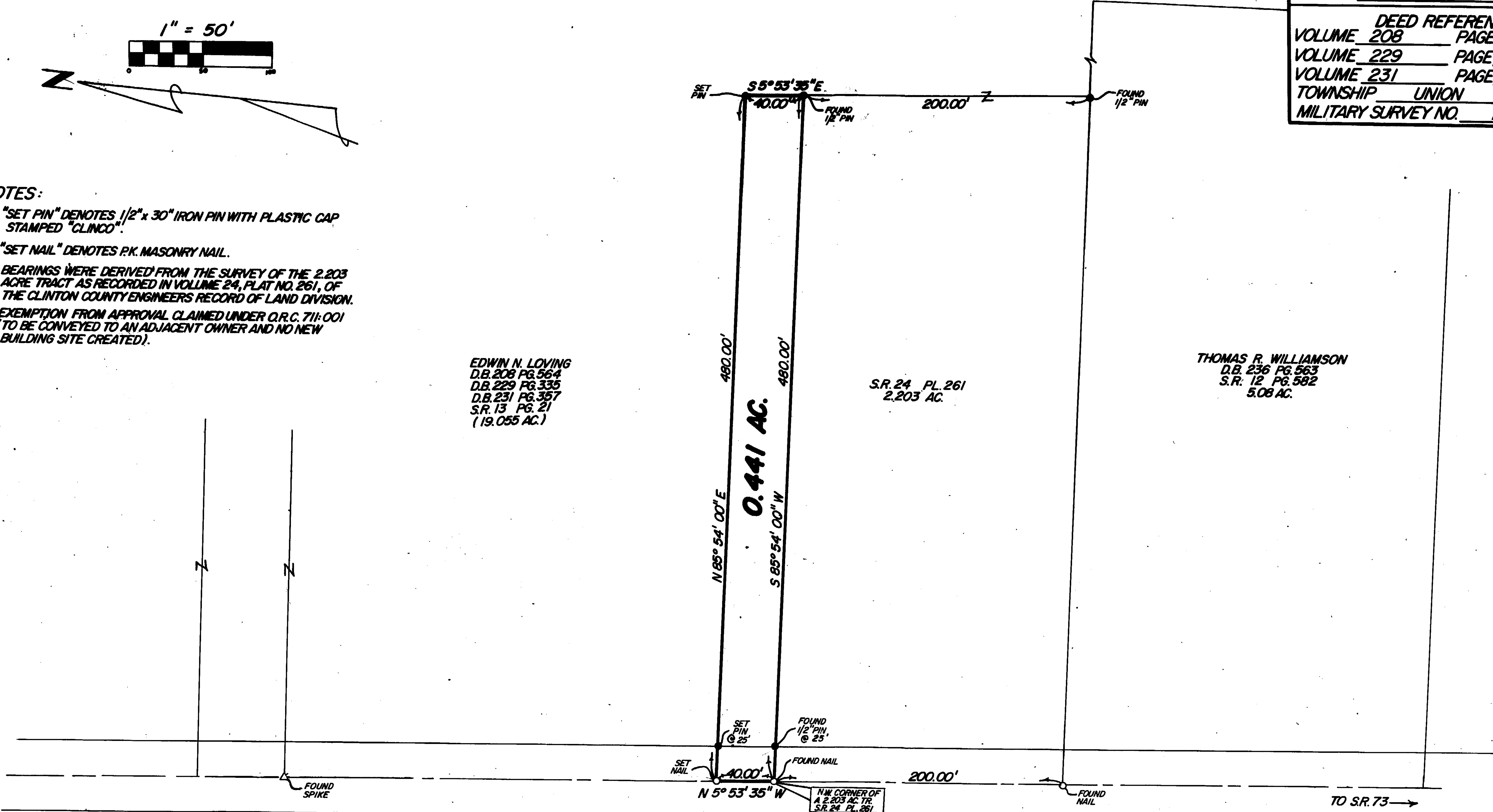

**MITCHELL ROAD** NO. 202

DONALD L. B.  
 HELEN J. DAVIS  
 D.B. 184 PG. 351

I HEREBY CERTIFY THIS TO BE A CORRECT PLAT OF A SURVEY MADE UNDER MY DIRECTION IN FEBRUARY, 1994.

*Richard D. Roll*  
 REGISTERED SURVEYOR NO. 4957



SURVEY PLAT OF  
 PART OF **EDWIN N. LOVING** LANDS  
 SITUATED IN  
 MILITARY SURVEY NO. 1556  
 UNION TOWNSHIP  
 CLINTON COUNTY, OHIO

APPROVED FOR  
 MATHEMATICAL ACCURACY  
 Clinton County Engineer  
 Per *Bobby Johnson*

FEB 24 1994

**CLINCO SURVEYORS**  
 P.O. BOX 241  
 58 S. WALNUT STREET  
 WILMINGTON, OHIO 45177

SCALE 1" = 50'	DRAWN BY MSH	CHECKED BY RDR
DATE 2-22-94	DRWG. C-6986	