

**CLINTON COUNTY ENGINEERS  
RECORD OF LAND DIVISION**  
**VOLUME 25 PLAT NO. 14**  
**DATE 4-25-94**  
**SCALE 1"=200'**

DEED REFERENCES	
VOLUME 199	PAGE 68
VOLUME 234	PAGE 673
VOLUME 243	PAGE 271
TOWNSHIPS CHESTER & LIBERTY	
MILITARY SURVEYS NO. 1144 & NO. 1265	

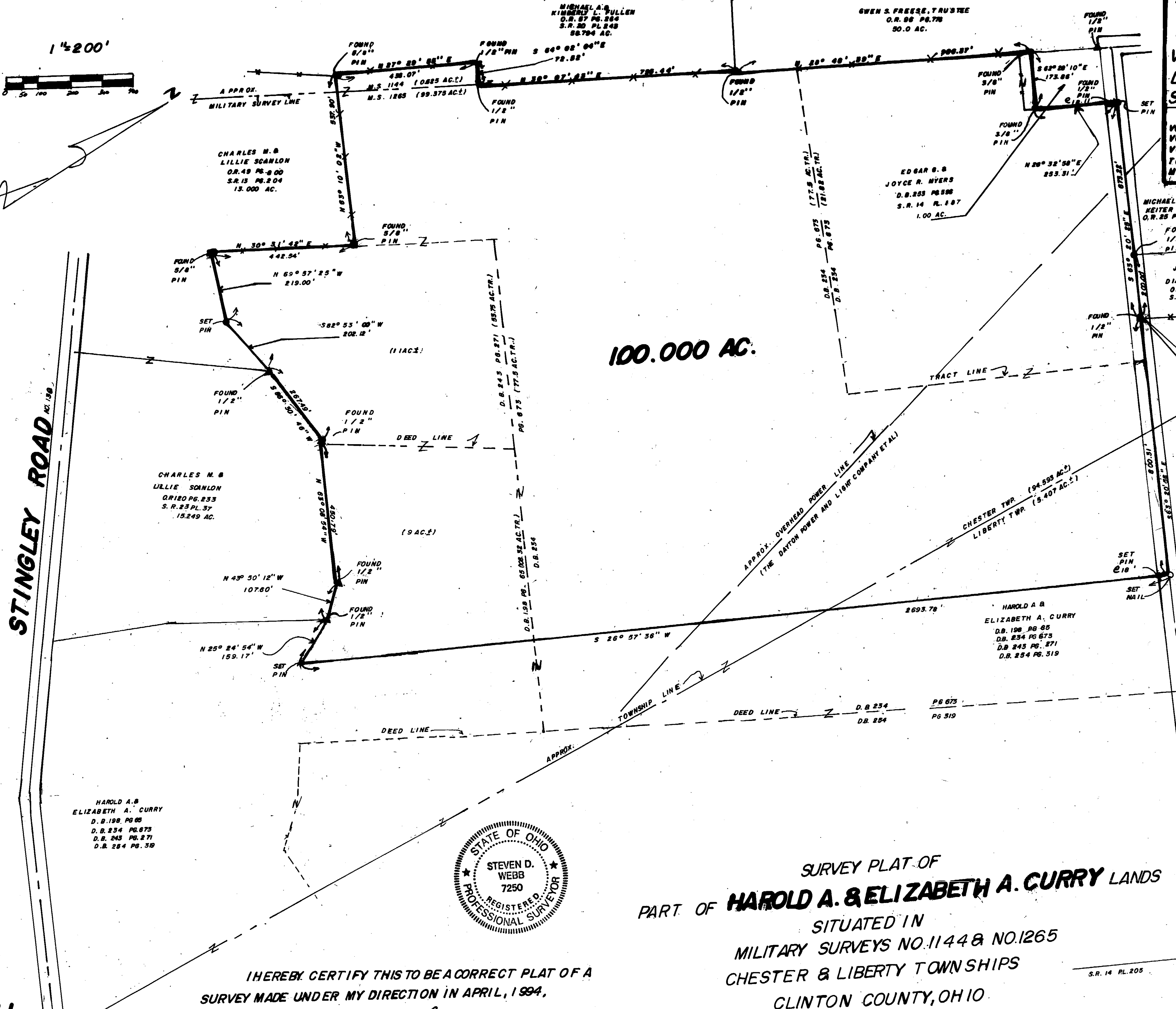

- NOTES:**
- "SET PIN" DENOTES 1/2" X 30" IRON PIN WITH PLASTIC CAP STAMPED "CLINCO"
  - "SET NAIL" DENOTES P. K. MASONRY NAIL.
  - DENOTES EXISTING FENCE.
  - BEARINGS WERE DERIVED FROM THE SURVEY OF THE 15,249 ACRE TRACT AS RECORDED IN VOLUME 25, PLAT NO. 37 OF THE CLINTON COUNTY ENGINEERS RECORD OF LAND DIVISION.

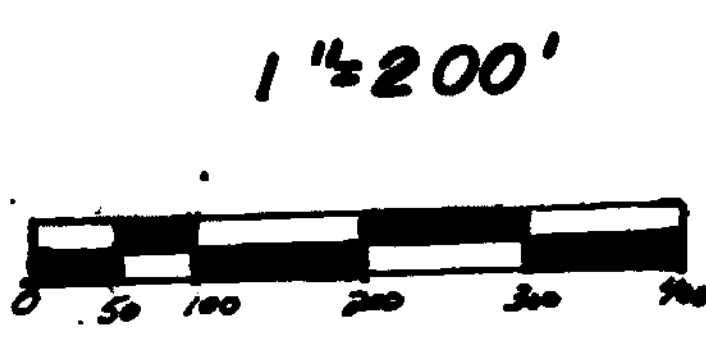
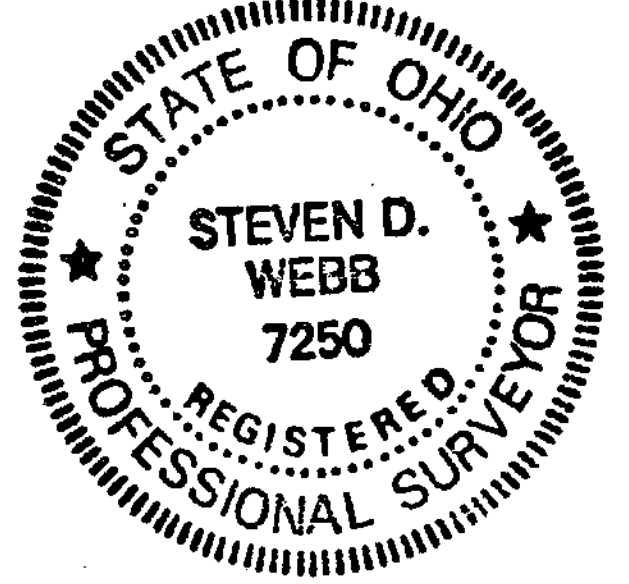

I HEREBY CERTIFY THIS TO BE A CORRECT PLAT OF A SURVEY MADE UNDER MY DIRECTION IN APRIL, 1994,

*Steven D. Webb*  
 REGISTERED SURVEYOR NO. 7250

SURVEY PLAT OF  
**PART OF HAROLD A. & ELIZABETH A. CURRY LANDS**  
 SITUATED IN  
 MILITARY SURVEYS NO. 1144 & NO. 1265  
 CHESTER & LIBERTY TOWNSHIPS  
 CLINTON COUNTY, OHIO

APPROVED FOR  
 MATHEMATICAL ACCURACY  
 Clinton County Engineer  
 Per *Bobbie Selig*  
 APR 25 1994

**CLINCO SURVEYORS**  
 P.O. BOX 241  
 58 S. WALNUT STREET  
 WILMINGTON, OHIO 45177

SCALE 1"=200' DRAWN BY MJS CHECKED BY SDW  
 DATE 4-14-94 DWG. C-7041