

CLINTON COUNTY ENGINEERS
 RECORD OF LAND DIVISION
 VOLUME 25 PLAT NO. 139
 DATE 8-26-1994
 SCALE 1" = 100'

DEED REFERENCE
 VOLUME 263 PAGE 367
 TOWNSHIP UNION
 MILITARY SURVEY NO. 1556

I HEREBY CERTIFY THIS TO BE A CORRECT PLAT OF A
 SURVEY MADE UNDER MY DIRECTION IN AUGUST, 1994.

Steven D. Webb
 REGISTERED SURVEYOR NO. 7250

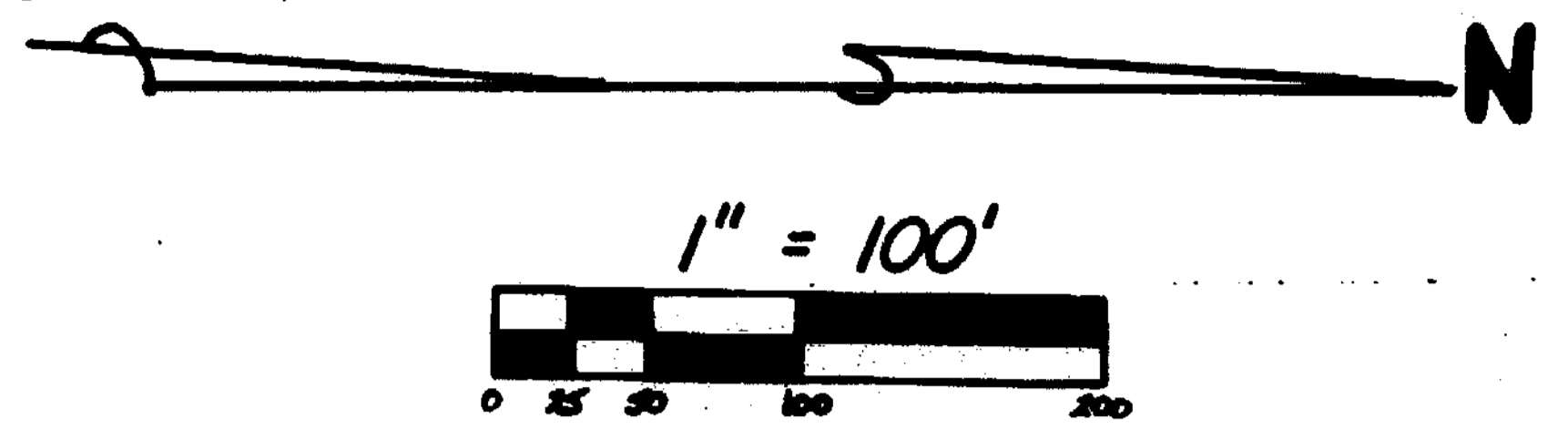
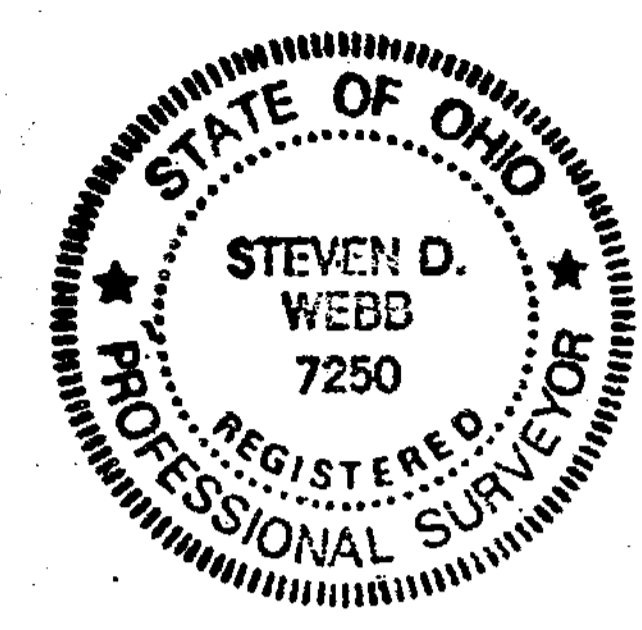

- NOTES:
- (1) ● DENOTES "SET" 1/2" x 30" IRON PIN WITH PLASTIC CAP STAMPED "CLINCO".
 - (2) ○ DENOTES "SET" P.K. MASONRY NAIL.
 - (3) □ DENOTES "FOUND" NAIL.
 - (4) ■ DENOTES "FOUND" 5/8" IRON PIN.
 - (5) △ DENOTES "FOUND" RAILROAD SPIKE.
 - (6) BEARINGS WERE DERIVED FROM THE SURVEY OF THE 52.925 ACRE TRACT AS RECORDED IN VOLUME 25, PLAT NO. 76, OF THE CLINTON COUNTY ENGINEERS RECORD OF LAND DIVISION (N 0° 37' 59" W ON THE CENTER OF MITCHELL ROAD).

U.S. ROUTE 22 ~ STATE ROUTE 3

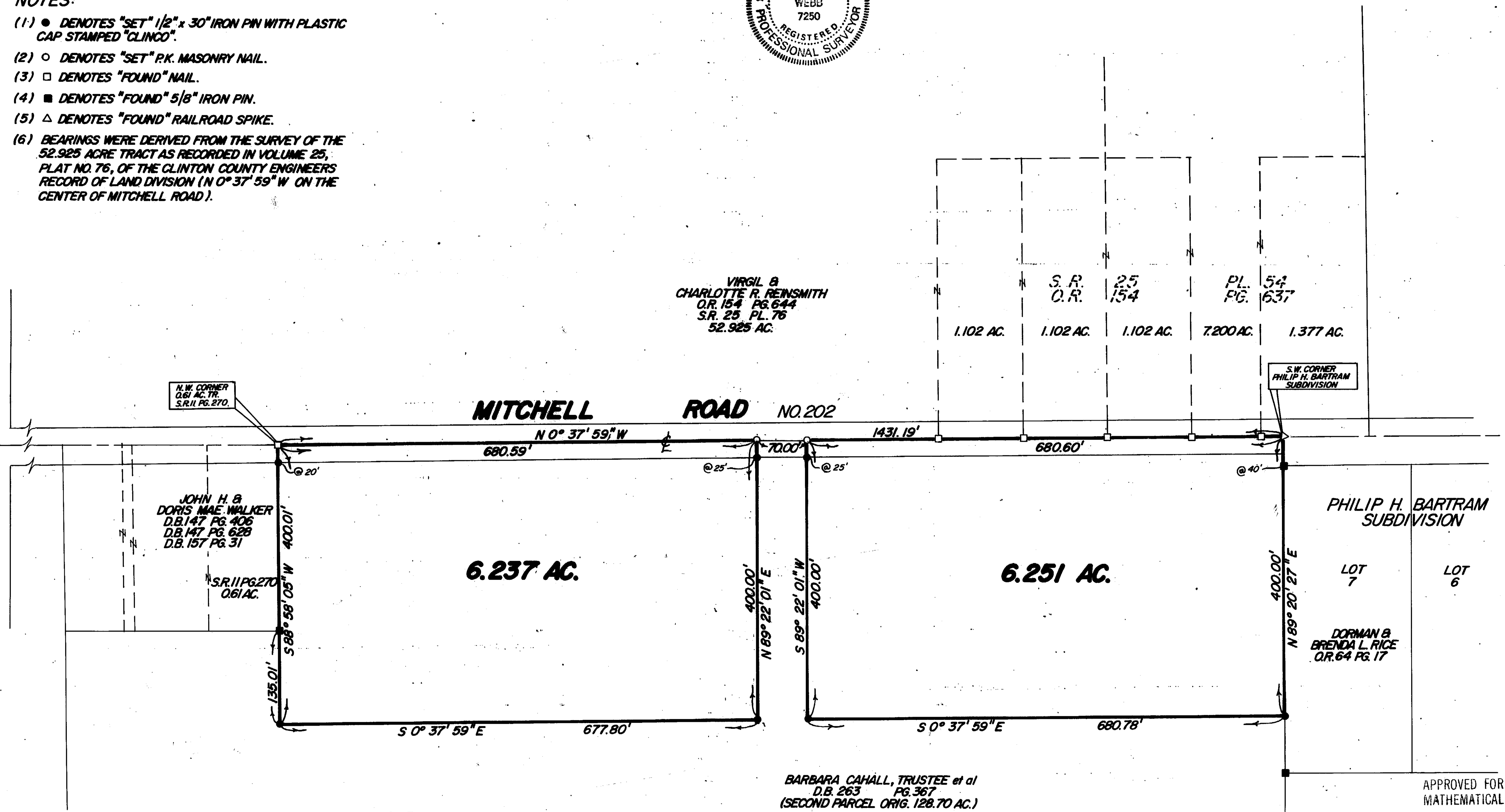

SURVEY PLAT OF
 PARTS OF **BARBARA CAHALL, TRUSTEE et al** LANDS
 SITUATED IN
 MILITARY SURVEY NO. 1556
 UNION TOWNSHIP
 CLINTON COUNTY, OHIO

BARBARA CAHALL, TRUSTEE et al
 D.B. 263 PG. 367
 (SECOND PARCEL ORIG. 126.70 AC.)

APPROVED FOR
 MATHEMATICAL ACCURACY
 Clinton County Engineer
 Per *Margaret L. ...*
 AUG 26 1994

NOT SUBJECT TO HEALTH
 DEPARTMENT APPROVAL
King White R.S.

CLINCO SURVEYORS
 P.O. BOX 241
 58 S. WALNUT STREET
 WILMINGTON, OHIO 45177

SCALE 1" = 100' DRAWN BY MSH CHECKED BY SDW
 DATE 8-22-94 DRWG. C-7218