

PLAT OF SURVEY FOR
JOHN & BARBARA LYNN TODD

SITUATED IN
MILITARY SURVEY No. 3342
EXTENSION TO
VILLAGE OF BLANCHESTER
CLINTON COUNTY, OHIO

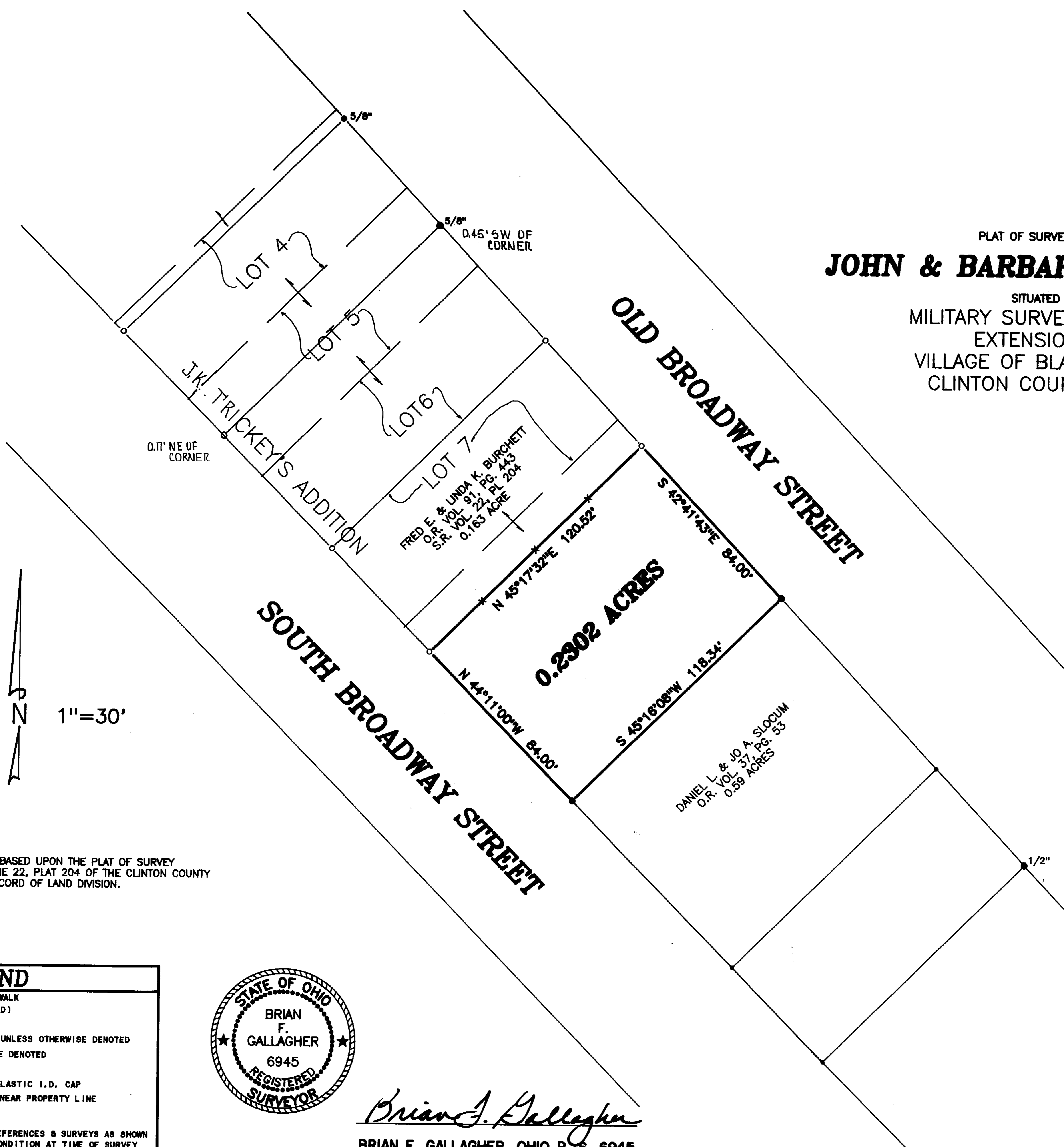

BEARINGS ARE BASED UPON THE PLAT OF SURVEY
FILED IN VOLUME 22, PLAT 204 OF THE CLINTON COUNTY
ENGINEER'S RECORD OF LAND DIVISION.

APPROVED FOR
MATHEMATICAL ACCURACY
Clinton County Engineer
Per *Margaret Waters*
APR 22 1994

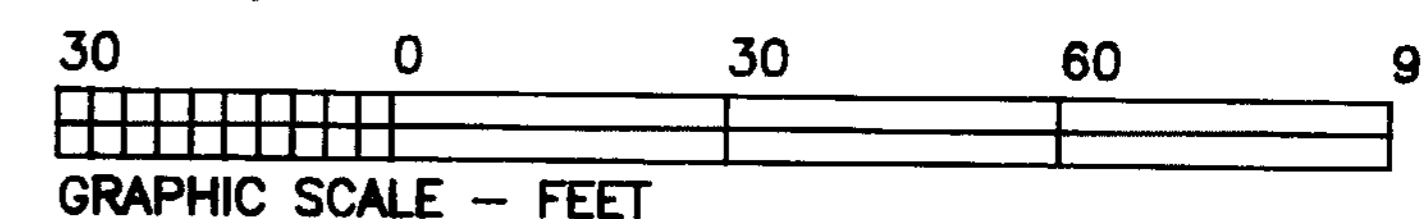

SOUTHWEST OHIO LAND SURVEYS
P.O. BOX 201, WILMINGTON, OHIO 45177
(513)-382-0799

DATE: APRIL 21, 1994	CAD. NO.	FILE NO. 94-37
REVISIONS:		
SCALE: 1"=30'	DRAWN BY: DJB	DWS. NO. 18241598

LEGEND

- X CROSS NOTCH SET IN SIDEWALK
- P.K. MASONRY NAIL (FOUND)
- △ RAILROAD SPIKE (FOUND)
- 5/8" IRON PIN (FOUND) ~ UNLESS OTHERWISE DENOTED
- IRON PIPE (FOUND) ~ SIZE DENOTED
- ⊙ P.K. MASONRY NAIL (SET)
- 5/8" IRON PIN (SET) W/PLASTIC I.D. CAP
- X- WOVEN WIRE FENCE ON OR NEAR PROPERTY LINE

NOTES:

- (1) SOURCE DOCUMENTS: DEED REFERENCES & SURVEYS AS SHOWN
- (2) MONUMENTS FOUND IN GOOD CONDITION AT TIME OF SURVEY



Brian F. Gallagher
BRIAN F. GALLAGHER, OHIO P. S. 6945