

CLINTON COUNTY ENGINEERS
 RECORD OF LAND DIVISION
 VOLUME 24 PLAT NO. 9
 DATE 4-14-1993
 SCALE 1" = 100'

DEED REFERENCE
 OFFICIAL RECORD
 VOLUME 52 PAGE 355
 TOWNSHIP ADAMS
 MILITARY SURVEY NO. 2372

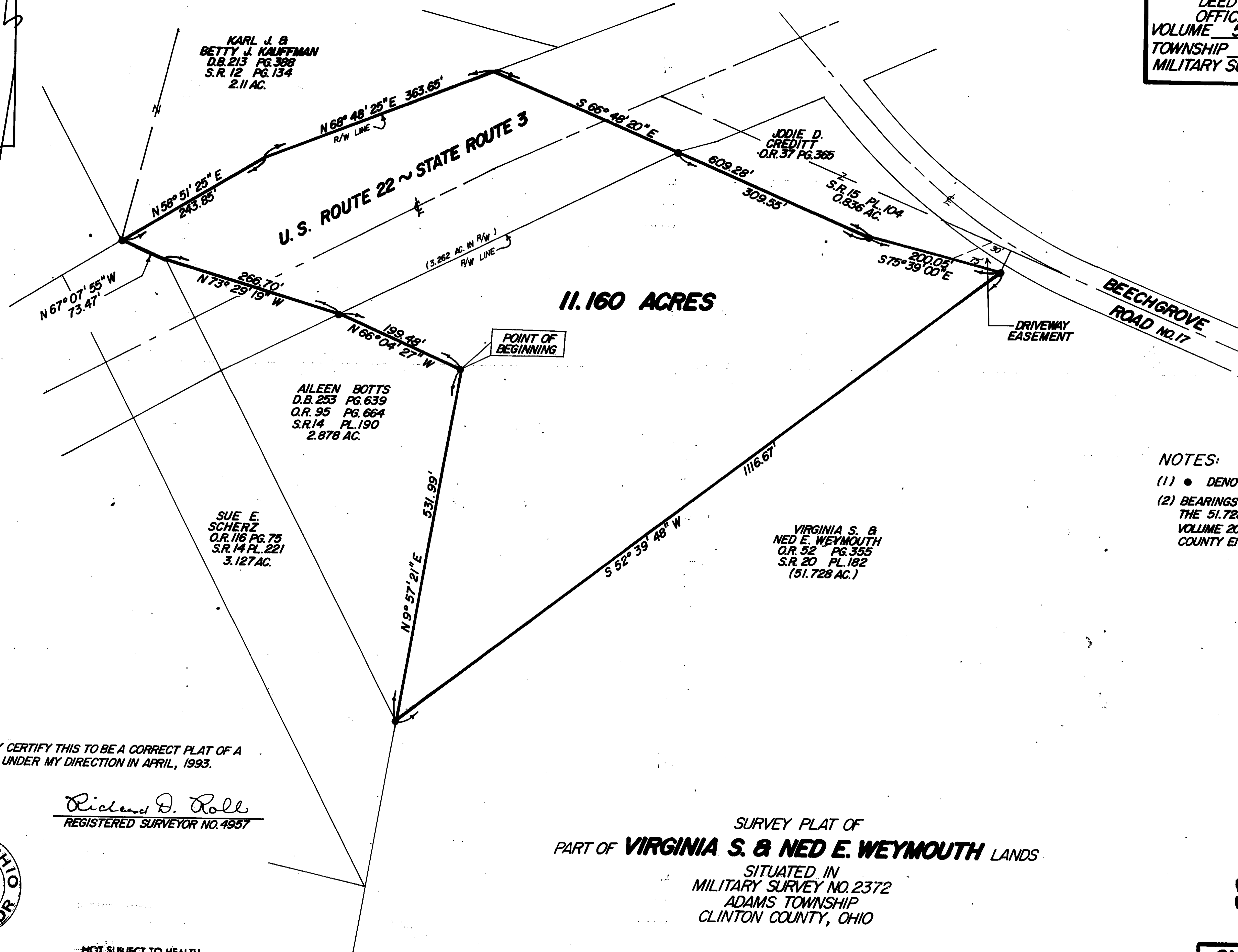
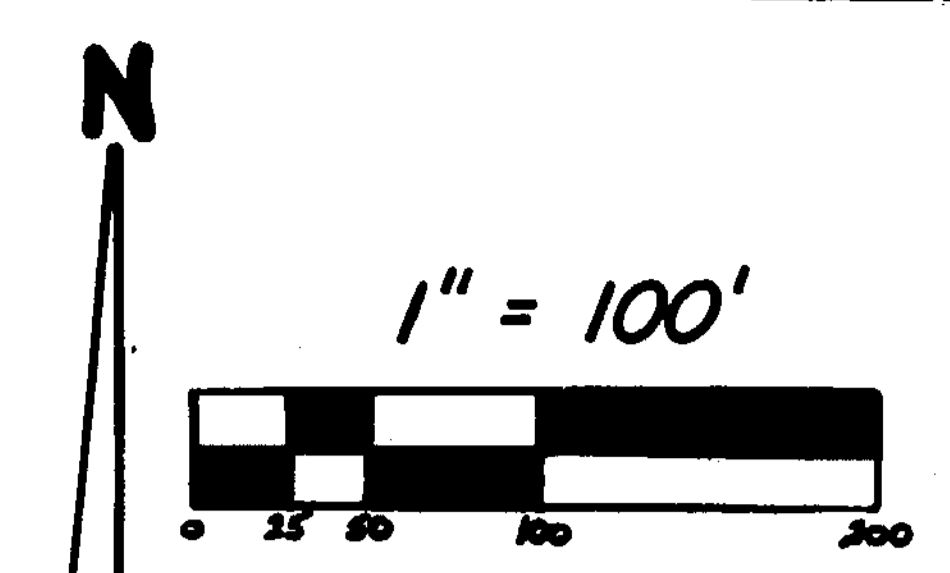

- NOTES:**
- (1) ● DENOTES FOUND 5/8" IRON PIN.
 - (2) BEARINGS WERE DERIVED FROM THE SURVEY OF THE 51.728 ACRE TRACT AS RECORDED IN VOLUME 20, PLAT NO. 182, OF THE CLINTON COUNTY ENGINEERS RECORD OF LAND DIVISION.

I HEREBY CERTIFY THIS TO BE A CORRECT PLAT OF A SURVEY MADE UNDER MY DIRECTION IN APRIL, 1993.

Richard D. Roll
 REGISTERED SURVEYOR NO. 4957

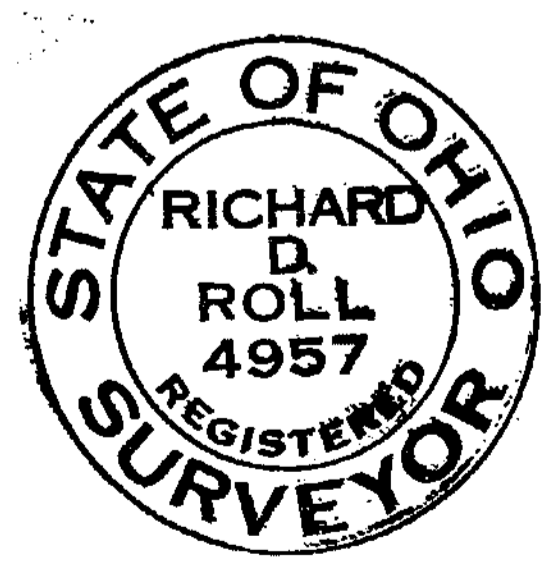

SURVEY PLAT OF
 PART OF **VIRGINIA S. & NED E. WEYMOUTH** LANDS
 SITUATED IN
 MILITARY SURVEY NO. 2372
 ADAMS TOWNSHIP
 CLINTON COUNTY, OHIO

APPROVED
 CLINTON COUNTY ZONING DEPT
 PER *Michael Robinson*
 DATE 4-13-93 ZONED A-1

NOT SUBJECT TO HEALTH
 DEPARTMENT APPROVAL
Long White R.S.

APPROVED FOR
 MATHEMATICAL ACCURACY
 Clinton County Engineer
 Per *Margaret Waters*
 APR 1 1993

CLINCO SURVEYORS
 P.O. BOX 241
 58 S. WALNUT STREET
 WILMINGTON, OHIO 45177

| | | |
|--------------------|-----------------|-------------------|
| SCALE 1" = 100' | DRAWN BY MSH | CHECKED BY RDR |
| DATE 4-13-93 | DRWG. C-6671 | |