

0 100 200
SCALE: 1"=100'

BEARINGS ARE MAGNETIC
AND BASED UPON THE
575° 02' 00" W LINE.
SOURCE OF DOCUMENTS
ARE DEED RECORDS AS
SHOWN ON PLAT.

VOLUME 24 PLAT NO. 8
CLINTON COUNTY ENGINEERS
RECORD OF LAND SURVEYS
DATE: 4-13-1993
SCALE: 1"=100'
MILITARY SURVEY NO. 2705
TOWNSHIP - MARION
DEED REFERENCE
O. R. 21 P. 190
P-2 5.000 AC.
S. R. 17 P. 243

LEGEND

- SPIKE FOUND
- ⊗ SPIKE SET
- ▼ IRON PIN FOUND
- ▽ 5/8" IRON PIN SET

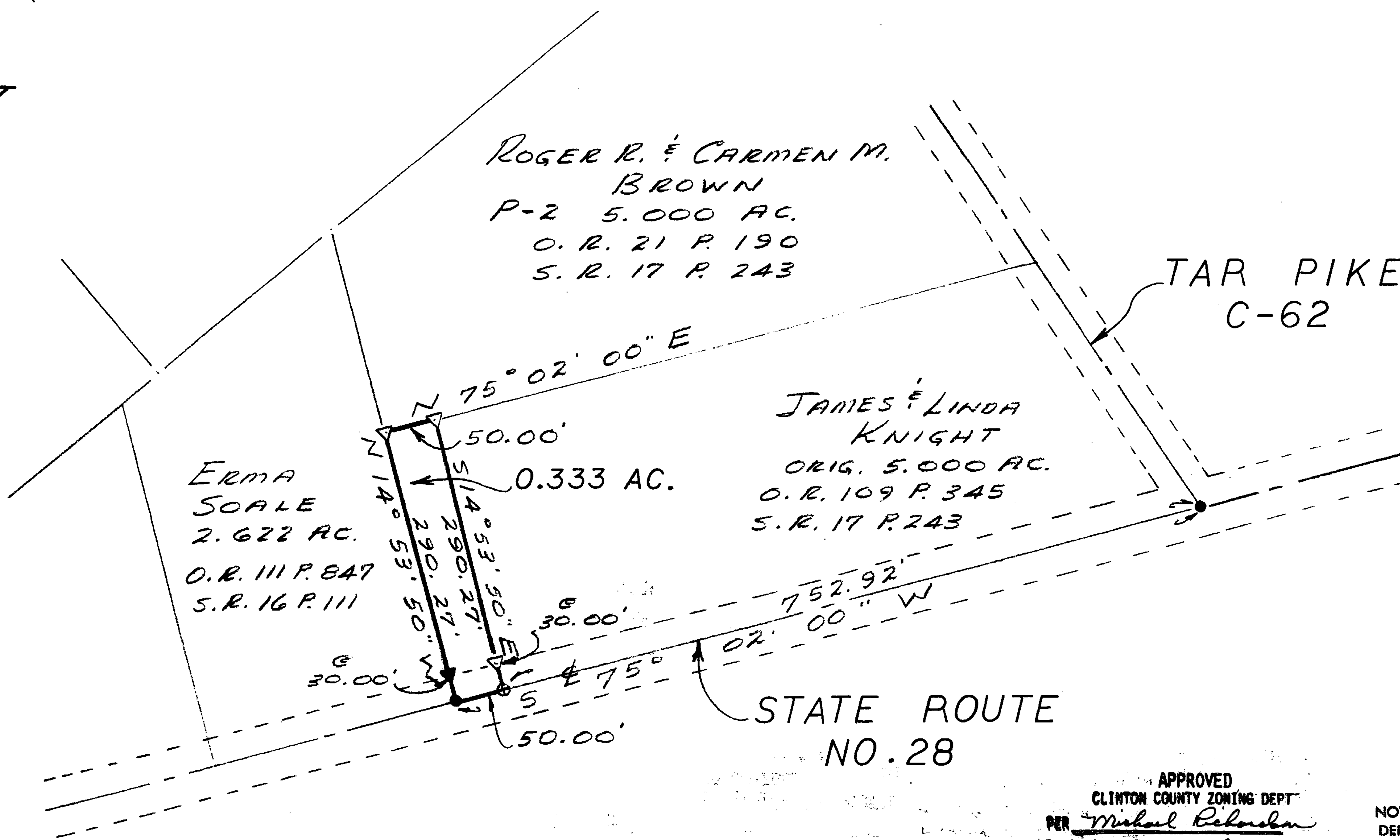

APPROVED FOR
MATHEMATICAL ACCURACY
Clinton County Engineer
Per Virginia Sanford
APR 2 1993

APPROVED
CLINTON COUNTY ZONING DEPT
PER Michael Robinson
DATE 4-12-93 ZONED A-2

NOT SUBJECT TO HEALTH
DEPARTMENT APPROVAL
Liz Walters

SURVEY BY
SATTEFIELD & ASSOCIATES

Robert E. Satterfield

ROBERT E. SATTEFIELD
WEST UNION, OHIO
P. S. NO. 4238
PHONE: 513-544-2833



APPROVAL

CLINTON COUNTY
COMMISSIONERS

4-12-93
DATE

John W. Watson
David R. Stewart
COMMISSIONERS

The approval of this plat by the Board of County Commissioners does not constitute the approval by the Board of Health, roads or streets, zoning and the drainage of this subdivision.

This land split is conditionally approved for land transfer. Split approval does NOT constitute approval for a building permit and/or Health Department regulations.

SURVEY
FOR
JAMES & LINDA
KNIGHT

MILITARY SURVEY NO. 2705
MARION TOWNSHIP
CLINTON COUNTY, OHIO
SCALE 1"=100' MARCH, 1993