

CLINTON COUNTY ENGINEERS  
 RECORD OF LAND DIVISION  
 VOLUME 24 PLAT NO. 79  
 DATE 6-14-84 7-14-83  
 SCALE 1" = 40'

DEED REFERENCE  
 DEED BOOK 152 PAGE 428  
 TOWNSHIP Washington  
 MILITARY SURVEY NO. 2697

**NOTES:**  
 (1) "SET PIN" DENOTES 1/2" x 30" IRON PIN WITH PLASTIC CAP.  
 (2) "SET NAIL" DENOTES P. K. MASONRY NAIL.  
 (3) BEARING REFERENCE: BEARINGS WERE DERIVED FROM THE SURVEY OF THE 61.318 ACRE TRACT AS RECORDED IN VOLUME 14, PLAT No. 149, OF THE CLINTON COUNTY ENGINEERS RECORD OF LAND DIVISION.

M. FARIS  
 S. R. 14 PL. 149  
 61.318 AC.

RECEIVED BY THE CLINTON COUNTY COMMISSIONERS ON  
 JUNE 18 1984

*Nancy Trehaug*  
 CLERK

APPROVED ON 6-18 1984

*David E. Bailey* *James W. ...*  
*D. M. ...*

COMMISSIONERS OF CLINTON COUNTY, OHIO

The approval of this plat by the Board of County Commissioners does not constitute the approval by the Board of Health, roads or streets, zoning and the drainage of this subdivision.

I HEREBY CERTIFY THIS TO BE A CORRECT PLAT OF A SURVEY MADE UNDER MY DIRECTION IN JUNE, 1984.

*Richard D. Roll*  
 REGISTERED SURVEYOR No. 4957



SURVEY PLAT OF  
**PART OF QUENTIN A. & MARJORIE J. CULBERSON LANDS**  
 SITUATED IN  
 MILITARY SURVEY No. 2697  
 WASHINGTON TOWNSHIP  
 CLINTON COUNTY, OHIO

QUENTIN A. &  
 MARJORIE J. CULBERSON  
 D. B. 152, Pg. 428  
 (PARCEL A - 63.10 AC)

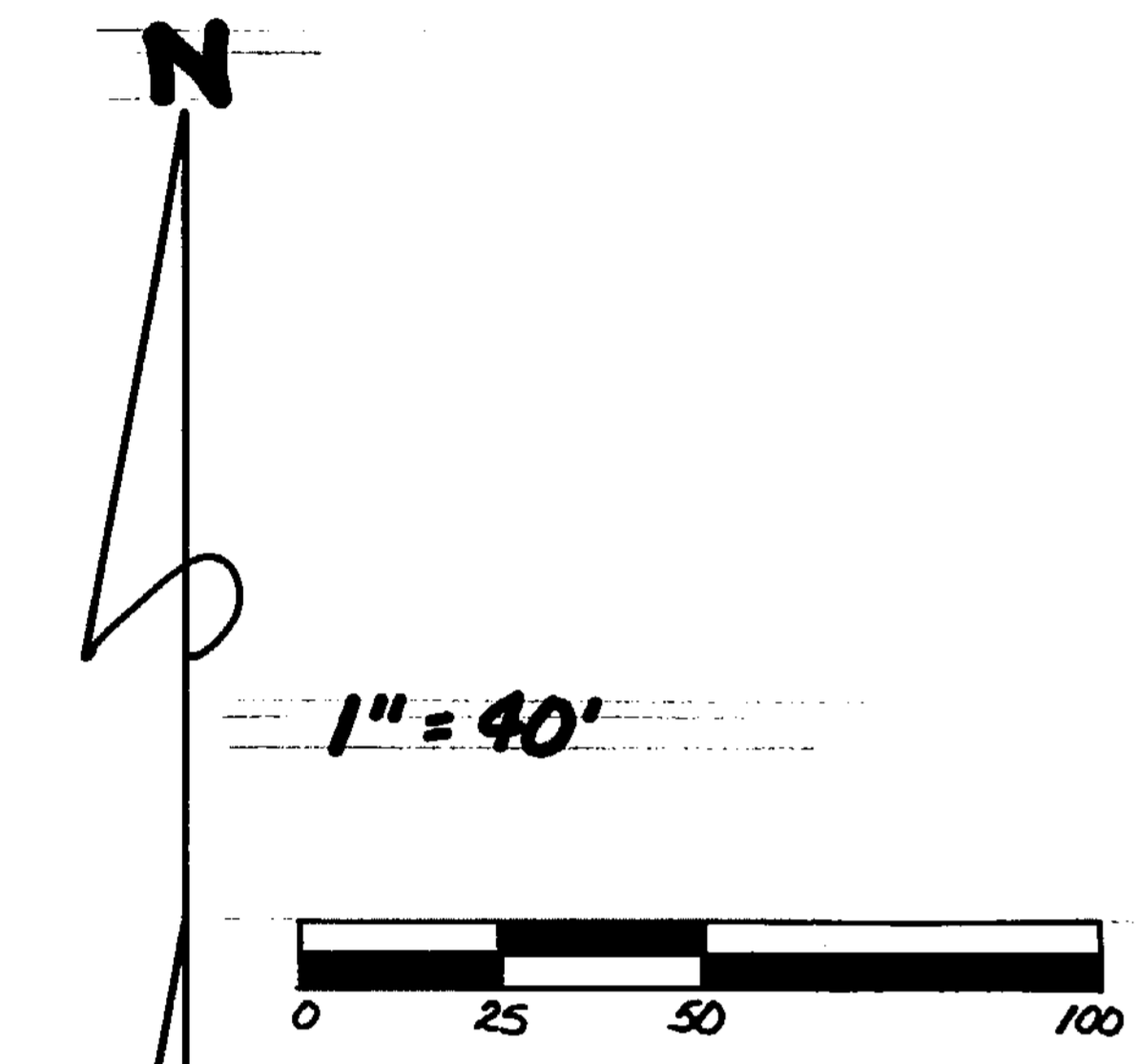
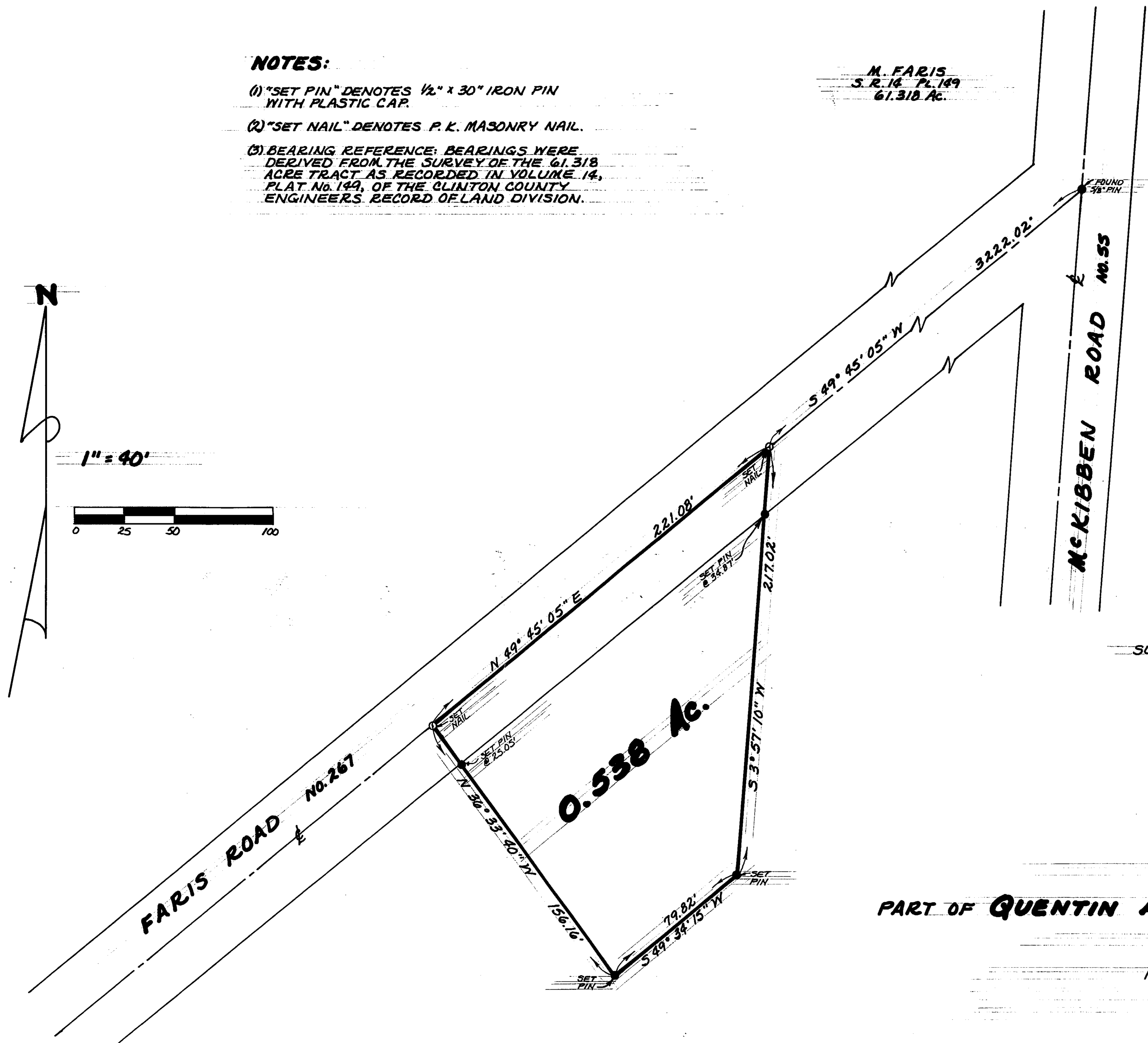

APPROVED FOR  
 MATHEMATICAL ACCURACY  
 Clinton County Engineer  
*For [Signature]*  
 JUN 18 1984

**CLINCO**  
 ENGINEERS - SURVEYORS  
 P. O. Box 241  
 62 1/2 E. SUGARTREE ST. WILMINGTON, OHIO

SCALE <u>1" = 40'</u>	DRAWN BY <u>CLY</u>	CHECKED BY <u>RDR</u>
DATE <u>JUNE 14, 1984</u>	DRAWN <u>C-4556</u>	