

VOLUME **24** PLAT NO. **7**  
 COUNTY ENGINEER'S  
 RECORD OF LAND SURVEYS  
 DATE MARCH 25, 1993  
 SCALE 1" = 100'  
 DEED REFERENCE  
 DEED BOOK O.R. 30, PAGE 519  
 TOWNSHIP UNION  
 MILITARY SURVEY NUMBER 885

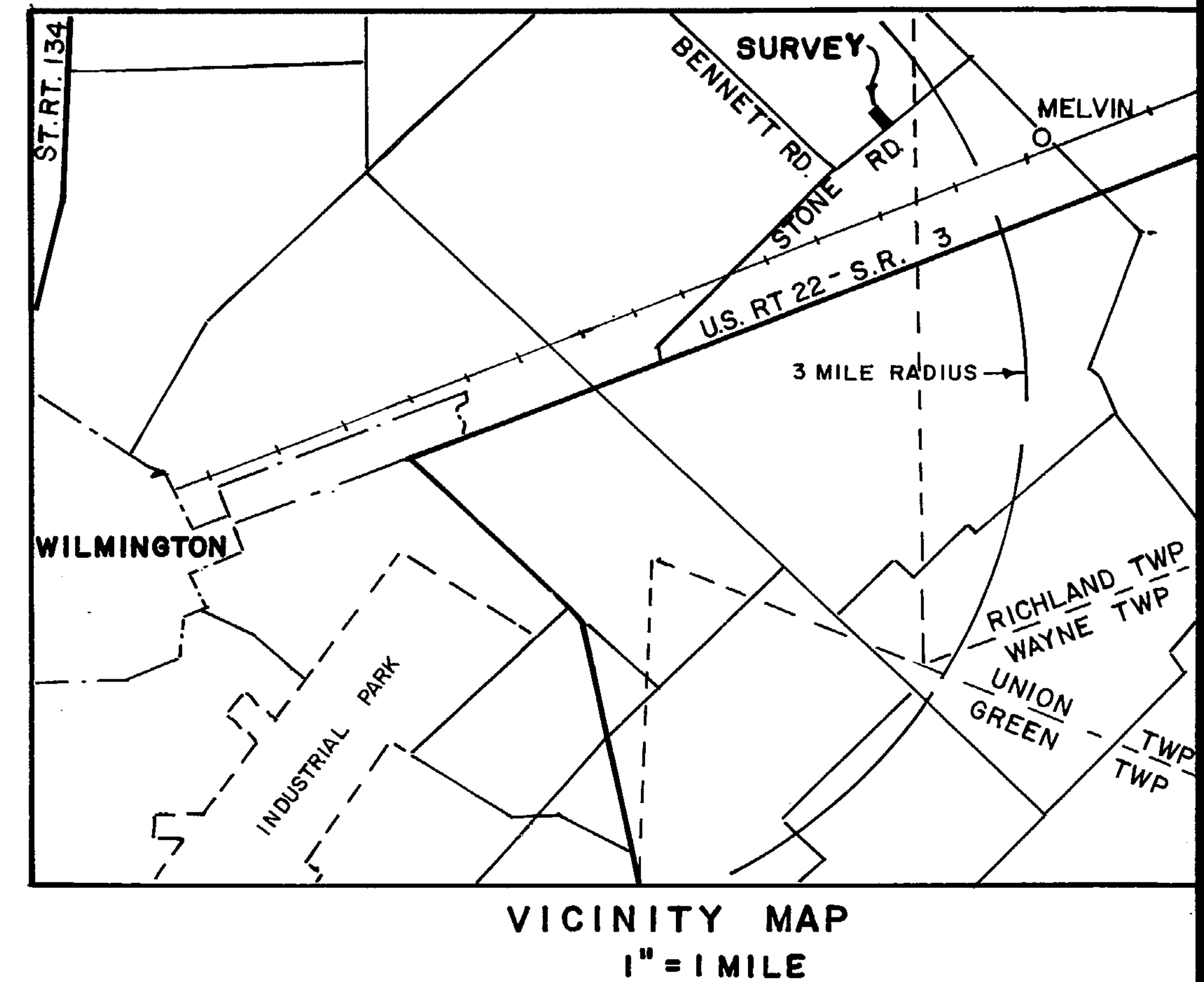
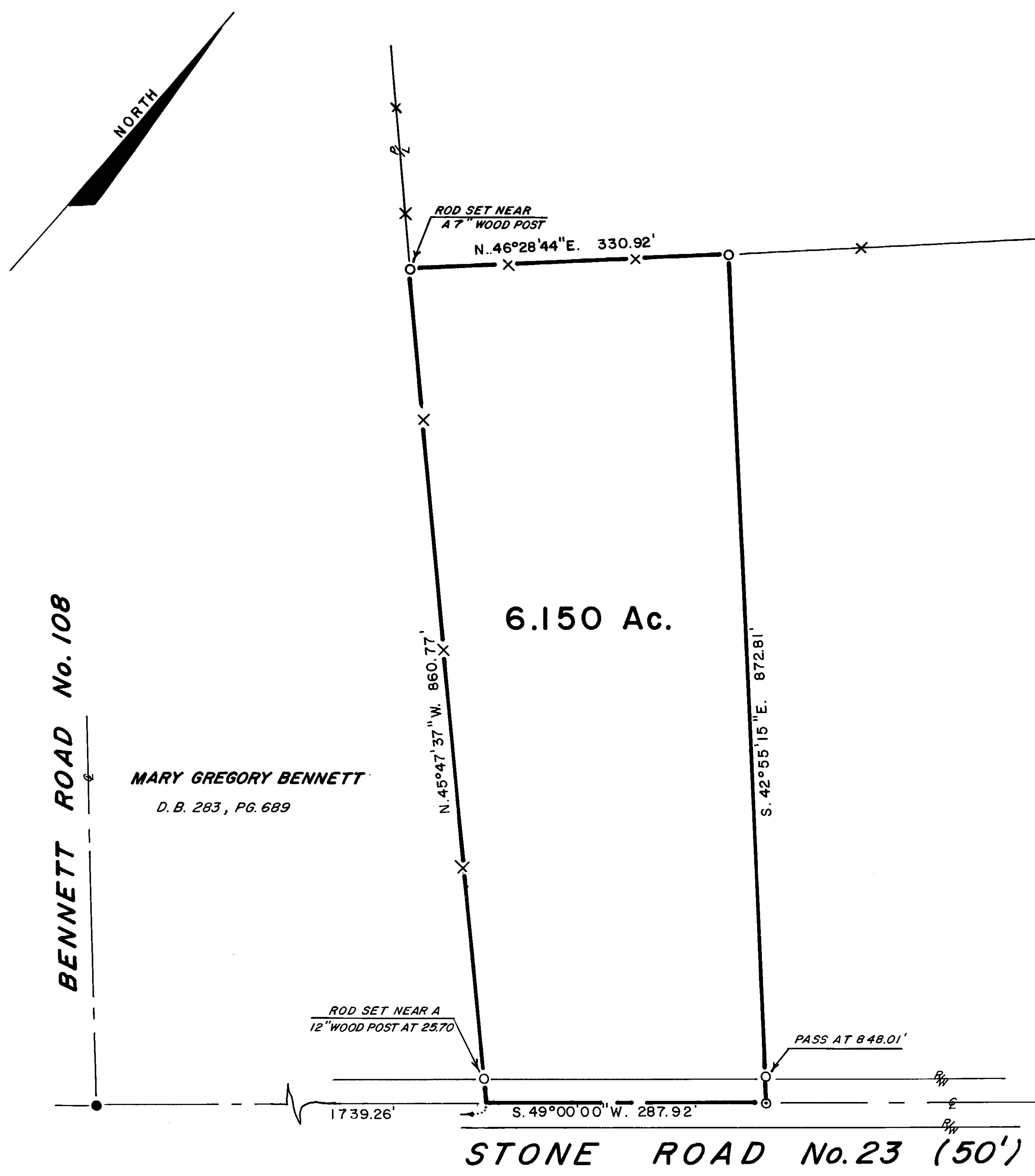

CLINTON COUNTY COMMISSIONERS

\_\_\_\_\_

\_\_\_\_\_

\_\_\_\_\_

**DEED REFERENCE:**  
 CONNIE WATSON et.al.  
 46.40 ACRES - 2ND TRACT  
 O.R. 30, PG. 519

APPROVED FOR  
 MATHEMATICAL ACCURACY  
 Clinton County Engineer  
*Margaret Waters*  
 APR 08 1993

RECEIVED BY THE WILMINGTON CITY PLANNING COMMISSION

ON \_\_\_\_\_ 19 \_\_\_\_\_

SECRETARY \_\_\_\_\_

APPROVED ON \_\_\_\_\_ 19 \_\_\_\_\_

CHAIRMAN \_\_\_\_\_

SECRETARY \_\_\_\_\_

**LEGEND**

- 5/8" IRON ROD (Set) WITH PLASTIC CAP STAMPED "McCARTY ASSOCIATES".
- IRON SPIKE (Found).
- P.K. NAIL (Set).

**REFERENCE BEARING**  
 S. 49°00'00"W. - THE CENTERLINE OF STONE ROAD  
 AS PER O.R. 30, PG. 519 - 46.40 ACRE TRACT.

APPROVED  
 CLINTON COUNTY ZONING DEPT  
*Michael Robinson*  
 4-6-93 A-1

**NOTES**  
 THE ABOVE LISTED DEED REFERENCES WERE USED  
 AS A BASIS FOR CARRYING OUT THE WORK.  
 NO EVIDENCE OF OCCUPATION EXISTS ALONG  
 PROPERTY LINES INDICATED BY SOLID LINES.  
 ALL MONUMENTS FOUND OR SET ARE IN GOOD  
 CONDITION UNLESS OTHERWISE INDICATED.

*ok*  
 Clinton County Health Dept.  
 Court House  
 Wilmington, Ohio 45177  
*big white R. ->*

I HEREBY CERTIFY THIS TO BE A  
 PLAT OF A SURVEY MADE UNDER MY  
 DIRECTION IN MARCH, 1993

*Ronald L. Linton*

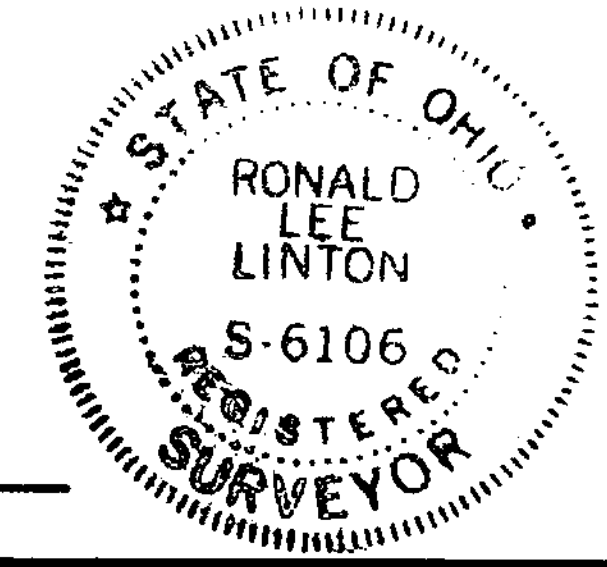

**SURVEY FOR**  
**RONALD L. FLINT**  
 V.M.S. 885  
 UNION TOWNSHIP  
 CLINTON COUNTY, OHIO

**McCARTY ASSOCIATES**  
 Engineers - Surveyors - Architects  
 213 N. High Street Hillsboro, Ohio 45133 (513) 393-9971  
 222 N. Oakland Avenue Washington C.H., Ohio 43160 (614) 335-3816

DATE	SCALE	DRAWING NO.
MARCH 25, 1993	1" = 100'	93-631