

CLINTON COUNTY ENGINEERS
 RECORD OF LAND DIVISION
 VOLUME 24 PLAT NO. 69
 DATE 7-06-1993
 SCALE 1"=300'

DEED REFERENCE
 OFFICIAL RECORD
 VOLUME 83 PAGE 163
 TOWNSHIP UNION
 MILITARY SURVEY NO 625

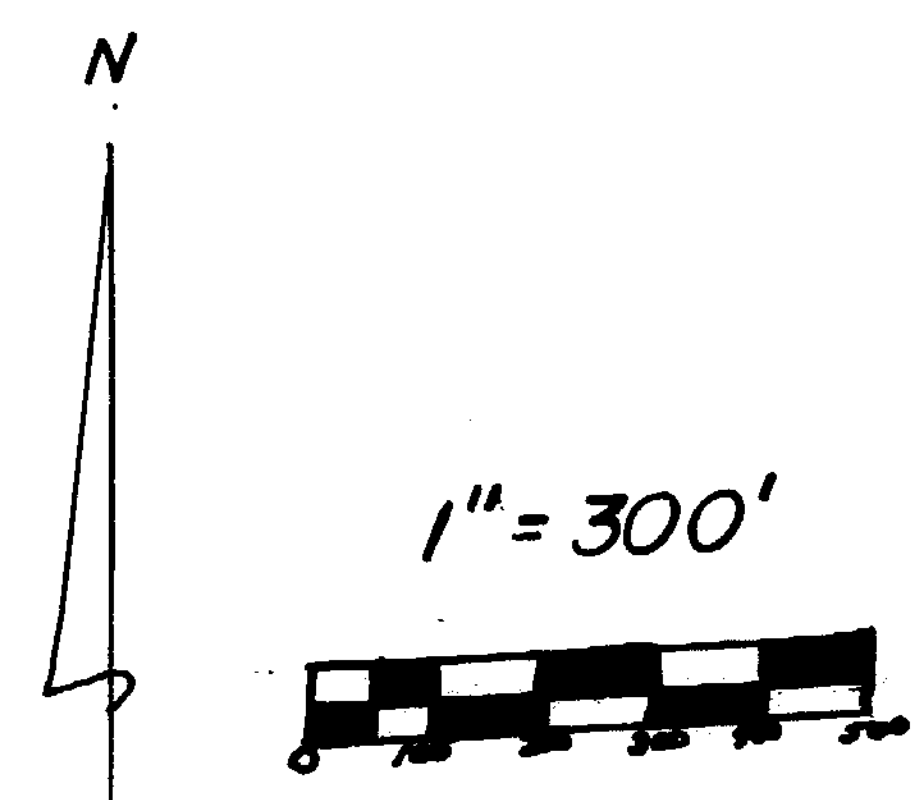

NOTES:

- (1) Δ DENOTES "SET" 1/2 X 3/8" IRON PIN WITH PLASTIC CAP STAMPED "CLINCO"
- (2) \blacktriangle DENOTES "SET" P.K. MASONRY NAIL.
- (3) \bullet DENOTES "FOUND" 1/2" IRON PIN.
- (4) \circ DENOTES "FOUND" NAIL.
- (5) \blacksquare DENOTES "FOUND" 5/8" IRON PIN
- (6) BEARINGS WERE DERIVED FROM THE SURVEY OF THE 22.150 ACRE TRACT AS RECORDED IN VOLUME 23 PLAT NO. 228 OF THE CLINTON COUNTY ENGINEERS RECORD OF LAND DIVISION.

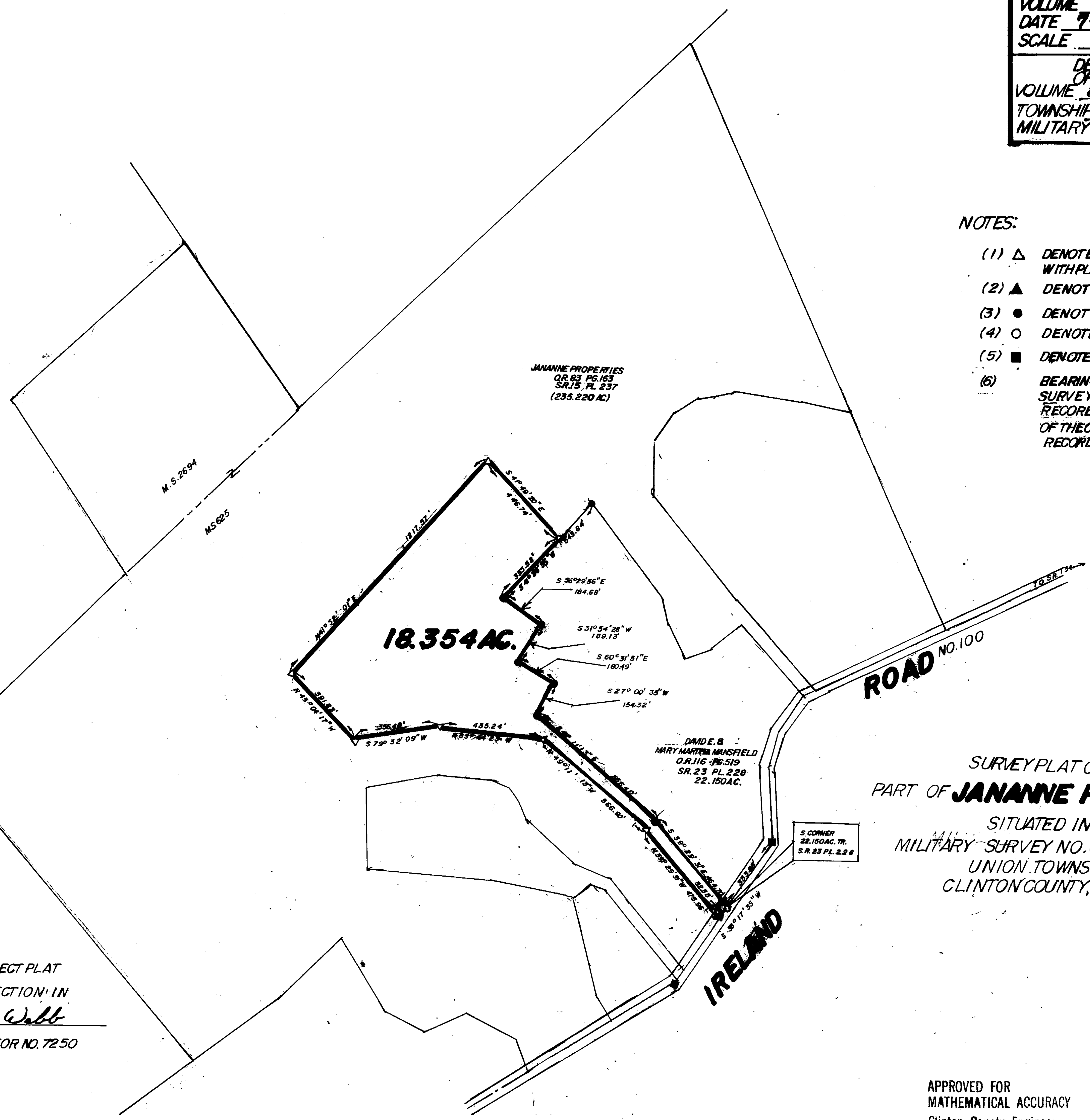

SURVEY PLAT OF
 PART OF **JANANNE PROPERTIES** LANDS
 SITUATED IN
 MILITARY SURVEY NO. 625
 UNION TOWNSHIP
 CLINTON COUNTY, OHIO

I HEREBY CERTIFY THIS TO BE A CORRECT PLAT
 OF A SURVEY MADE UNDER MY DIRECTION IN
 JUNE, 1993.
Steven D. Webb
 REGISTERED SURVEYOR NO. 7250

APPROVED FOR
 MATHEMATICAL ACCURACY
 Clinton County Engineer
Robert W. ...
 JUN 15 1993

CLINCO SURVEYORS
 P.O. BOX 241
 58 S. WALNUT STREET
 WILMINGTON, OHIO 45177

SCALE 1"=300'	DRAWN BY MJS	CHECKED BY SDW
DATE 6-8-93	DRWG. C-6736	