

CLINTON COUNTY ENGINEERS
 RECORD OF LAND DIVISION
 VOLUME 24 PLAT NO. 6
 DATE 4-1-93
 SCALE 1" = 50'

DEED REFERENCE
 VOLUME 154 PAGE 255
 TOWNSHIP GREEN-VILLAGE OF
NEW VIENNA
 MILITARY SURVEY NO. 1090

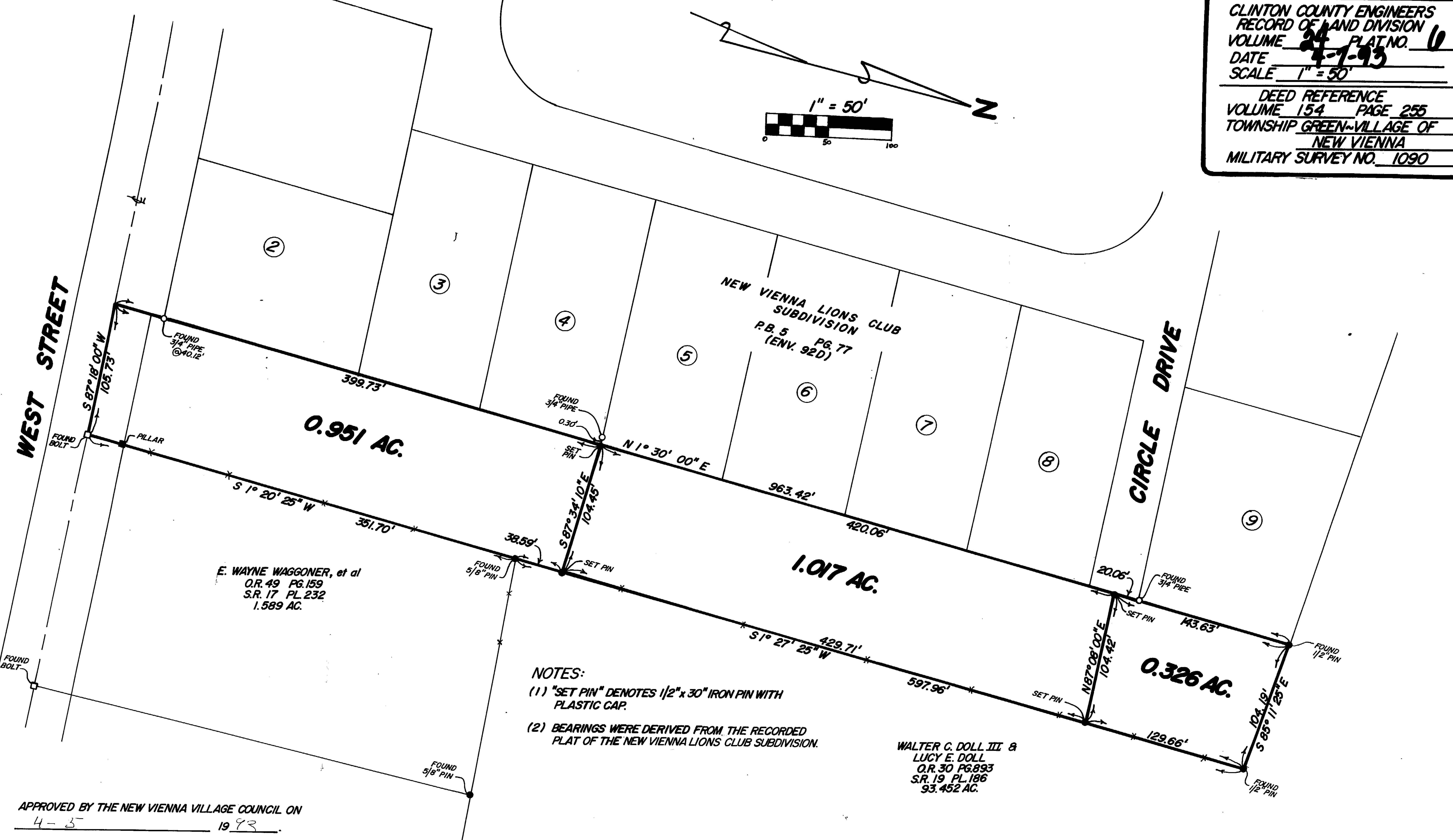
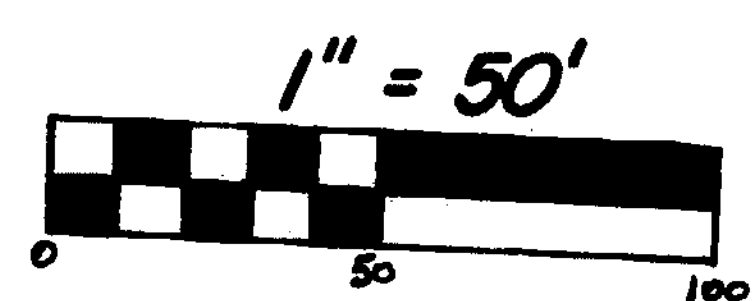

E. WAYNE WAGGONER, et al
 O.R. 49 PG. 159
 S.R. 17 PL. 232
 1.589 AC.

WALTER C. DOLL III &
 LUCY E. DOLL
 O.R. 30 PG. 893
 S.R. 19 PL. 186
 93.452 AC.

- NOTES:
- (1) "SET PIN" DENOTES 1/2" x 30" IRON PIN WITH PLASTIC CAP.
 - (2) BEARINGS WERE DERIVED FROM THE RECORDED PLAT OF THE NEW VIENNA LIONS CLUB SUBDIVISION.

APPROVED BY THE NEW VIENNA VILLAGE COUNCIL ON
4-3 1993

Thomas R. Osborn
 MAYOR

Cheryl A. Mangalac
 CLERK

I HEREBY CERTIFY THIS TO BE A CORRECT
 PLAT OF A SURVEY MADE UNDER MY DIRECTION
 IN APRIL, 1993.

Richard D. Doll
 REGISTERED SURVEYOR NO. 4957



SURVEY PLAT OF
 PARTS OF **JOHN P. & MARTHA JANE JOY** LANDS
 SITUATED IN
 MILITARY SURVEY NO. 1090
 VILLAGE OF NEW VIENNA
 GREEN TOWNSHIP
 CLINTON COUNTY, OHIO

APPROVED FOR
 MATHEMATICAL ACCURACY
 Clinton County Engineer
 Per M. Sieber
 APR 07 1993

CLINCO SURVEYORS
 P.O. BOX 241
 58 S. WALNUT STREET
 WILMINGTON, OHIO 45177

SCALE 1" = 50'	DRAWN BY MSH	CHECKED BY RDR
DATE 4-1-93	DRWG. C-6667	