

CLINTON COUNTY ENGINEERS  
 RECORD OF LAND DIVISION  
 VOLUME 24 PLAT NO. 5  
 DATE 4-7-93  
 SCALE 1" = 200'

DEED REFERENCE  
 VOLUME 254 PAGE 180  
 TOWNSHIP CLARK  
 MILITARY SURVEYS NO. 10459 &  
NO. 10744

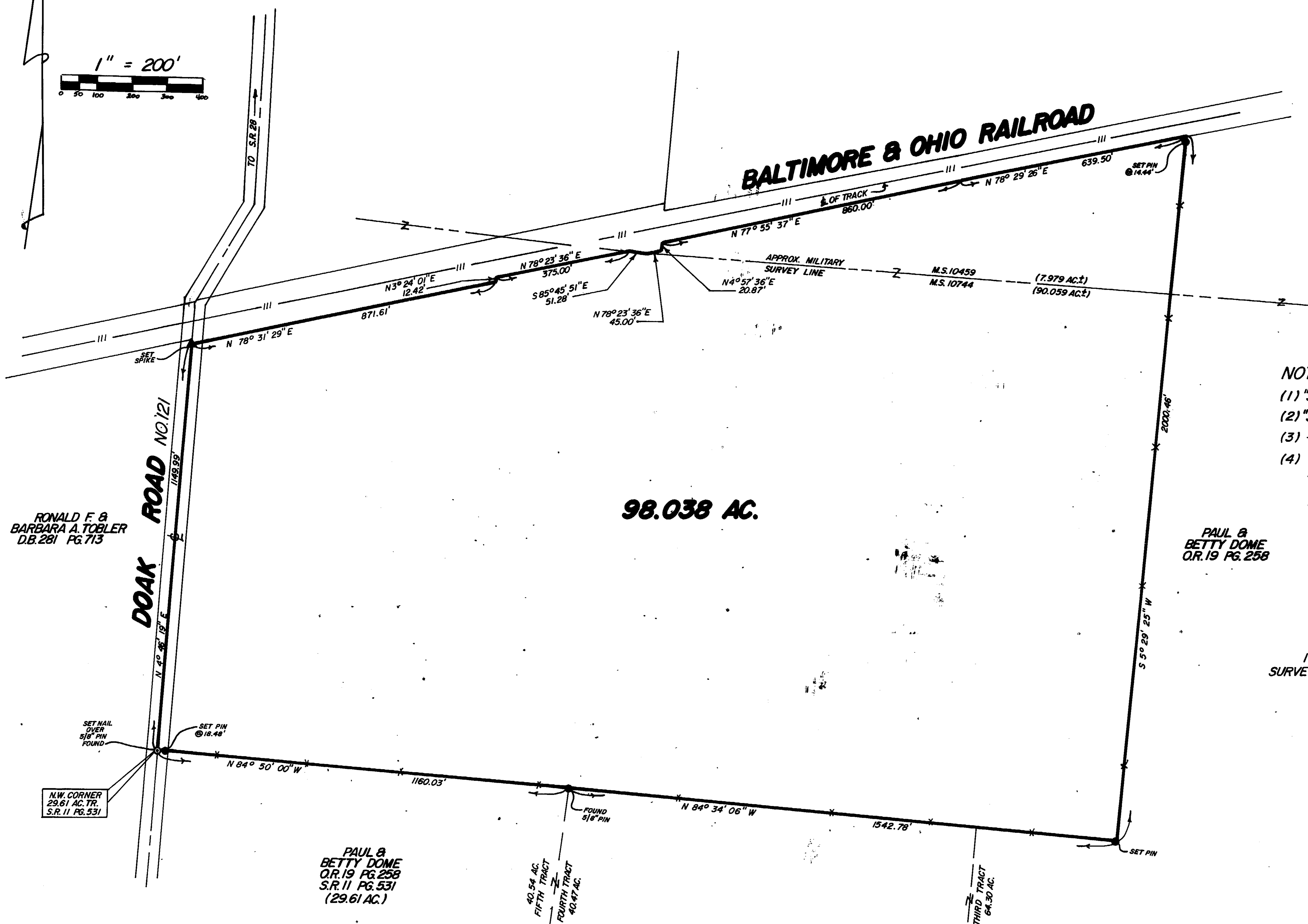
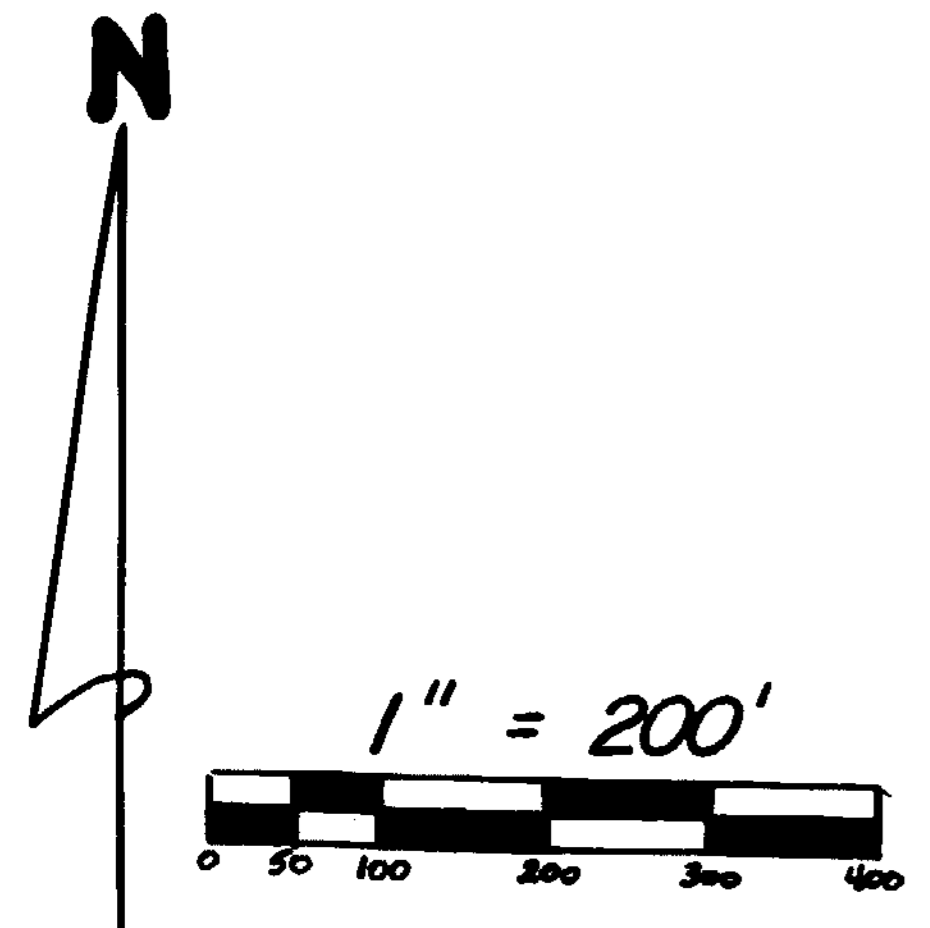

- NOTES:
- (1) "SET PIN" DENOTES 1/2" x 30" IRON PIN WITH PLASTIC CAP.
  - (2) "SET NAIL" DENOTES P.K. MASONRY NAIL.
  - (3) \* \* \* DENOTES EXISTING FENCE.
  - (4) BEARINGS WERE DERIVED FROM THE SURVEY OF THE 29.61 ACRE TRACT AS RECORDED IN VOLUME 11, PAGE 531, OF THE CLINTON COUNTY SURVEYORS RECORD.

I HEREBY CERTIFY THIS TO BE A CORRECT PLAT OF A SURVEY MADE UNDER MY DIRECTION IN MARCH, 1993.

*Steven D. Webb*  
 REGISTERED SURVEYOR NO. 7250

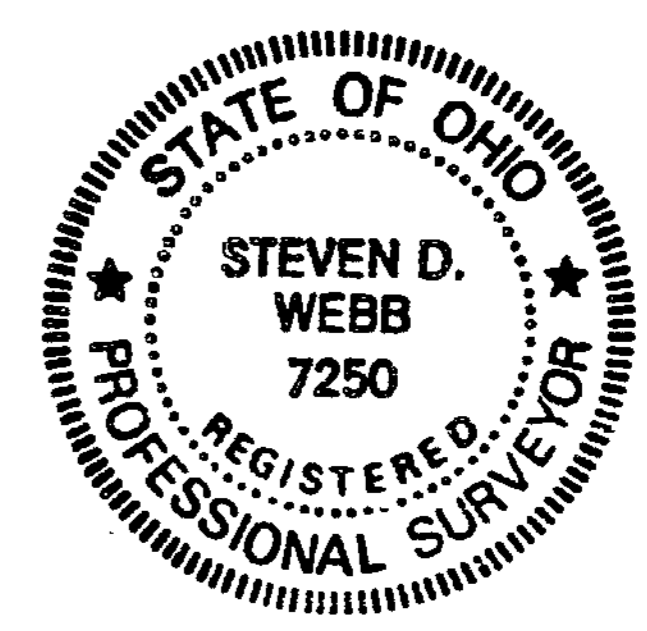

APPROVED FOR  
 MATHEMATICAL ACCURACY  
 Clinton County Engineer  
 Per *M. Hildebrand*  
 APR 07 1993

SURVEY PLAT OF  
**DOUGLAS L. HERTLEIN** LANDS  
 SITUATED IN  
 MILITARY SURVEYS NO. 10459 & NO. 10744  
 CLARK TOWNSHIP  
 CLINTON COUNTY, OHIO  
 FOR  
 WAYNE KELTNER

**CLINCO SURVEYORS**  
 P.O. BOX 241  
 58 S. WALNUT STREET  
 WILMINGTON, OHIO 45177

|                    |                 |                   |
|--------------------|-----------------|-------------------|
| SCALE<br>1" = 200' | DRAWN BY<br>MSH | CHECKED BY<br>SDW |
| DATE<br>3-29-93    | DRWG.           | C-6666            |