

**NOTES:**

- (1) "SET PIN" DENOTES 1/2" X 30" IRON PIN WITH PLASTIC CAP.
- (2) "SET NAIL" DENOTES P.K. MASONRY NAIL.
- (3) \*---\* DENOTES EXISTING FENCE.
- (4) BEARINGS WERE DERIVED FROM THE SURVEY OF THE 5.8541 ACRE TRACT AS RECORDED IN VOLUME 23, PLAT NO. 202, OF THE CLINTON COUNTY ENGINEERS RECORD OF LAND DIVISION.

CLINTON COUNTY ENGINEERS  
 RECORD OF LAND DIVISION  
 VOLUME 24 PLAT NO. 49  
 DATE 6-03-1993  
 SCALE 1"=60'

---

DEED REFERENCE  
 VOLUME 206 PAGE 395  
 VOLUME O.R. 6 PAGE 455  
 TOWNSHIP UNION  
 MILITARY SURVEY NO. 2279

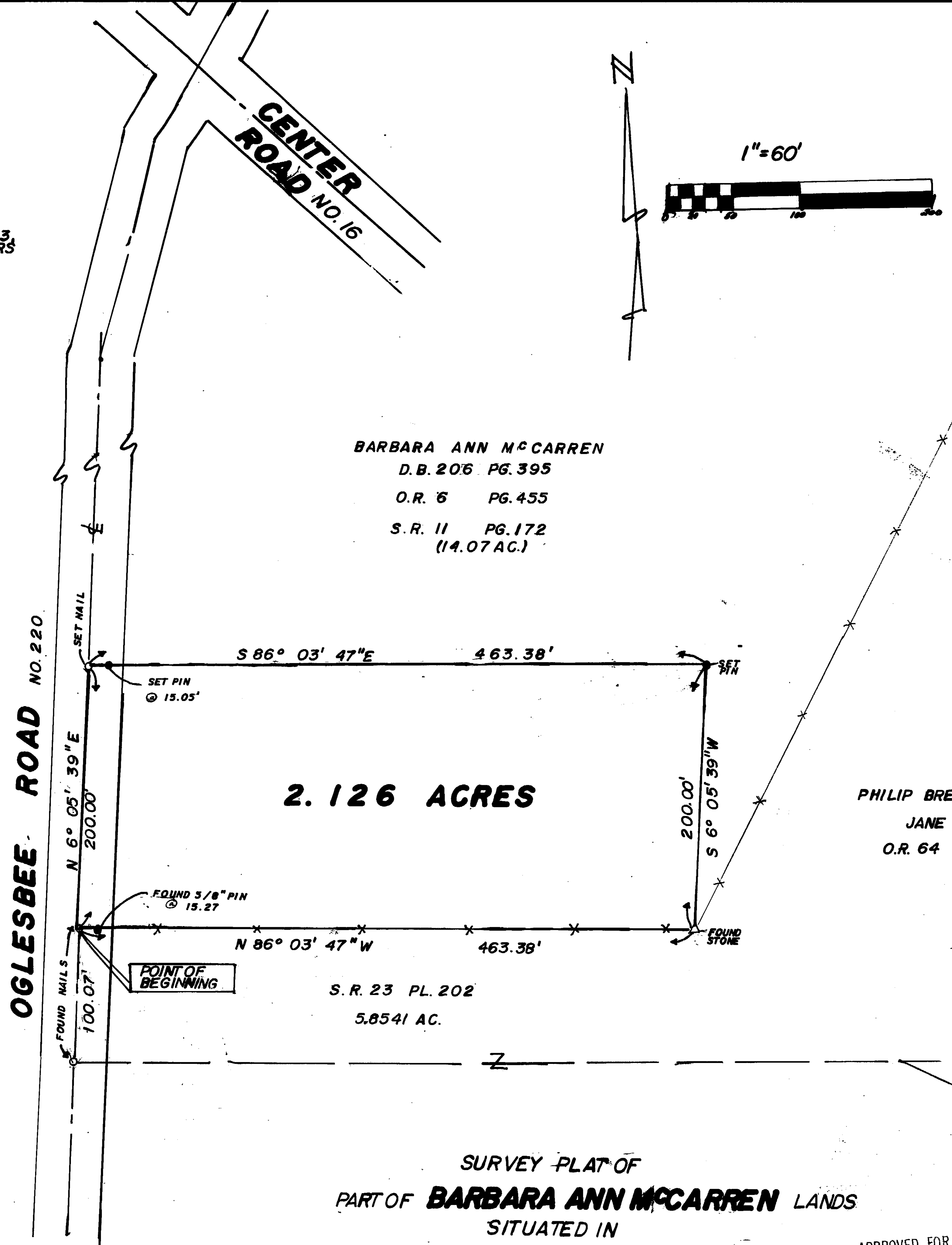
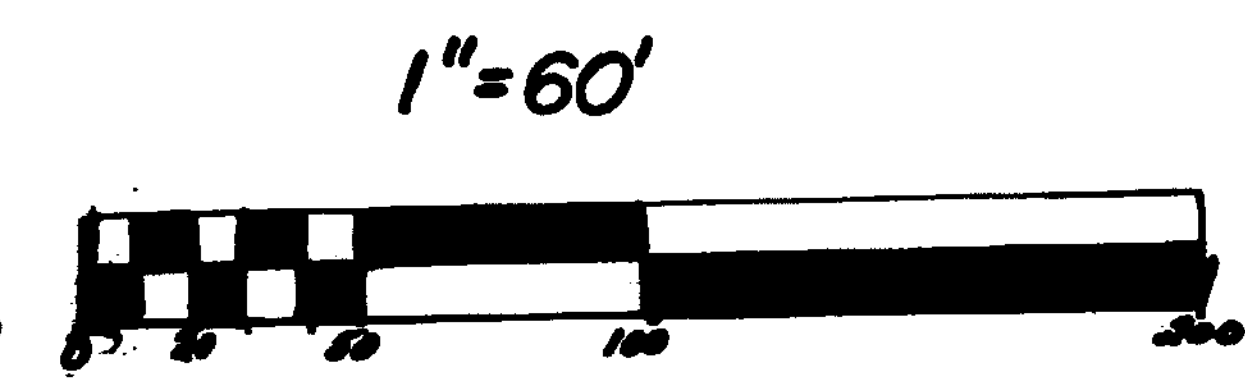

BARBARA ANN MCCARREN  
 D.B. 206 PG. 395  
 O.R. 6 PG. 455  
 S.R. 11 PG. 172  
 (14.07 AC.)

**2.126 ACRES**

PHILIP BRENT BOGAN &  
 JANE E. BOGAN  
 O.R. 64 PG. 332

S.R. 23 PL. 202  
 5.8541 AC.

RECEIVED BY THE CLINTON COUNTY COMMISSIONERS  
*Sandra M. Needs* May 19 1993  
 CLERK

APPROVED ON  
*John W. Watson* May 19 1993  
*Joseph Stewart*  
 COMMISSIONERS OF CLINTON COUNTY, OHIO

This land split is conditionally approved for land transfer. Split approval does NOT constitute approval for a building permit unless Health Department registers.

The approval of this plat by the Board of County Commissioners does not constitute the approval by the Board of Health, roads or streets, zoning and the drainage of this subdivision.

I HEREBY CERTIFY THIS TO BE A CORRECT PLAT OF A SURVEY MADE UNDER MY DIRECTION IN MAY, 1993.

*Richard D. Roll*  
 REGISTERED SURVEYOR NO. 4957

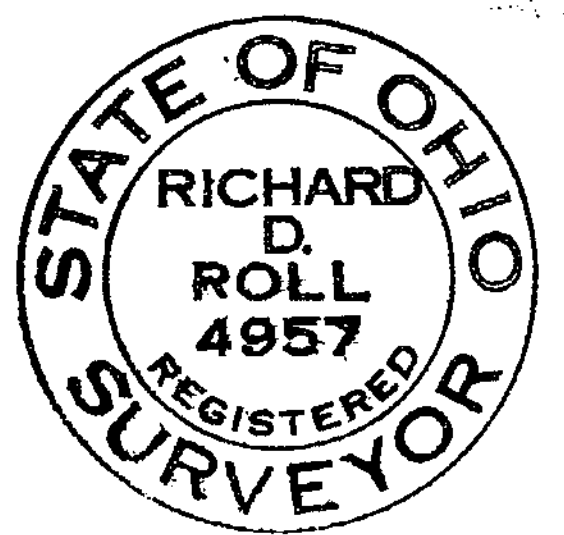

APPROVED BY *Lesly White RS*  
 DATE 5-17-93 TITLE Dredge E-4  
 CLINTON COUNTY HEALTH DEPARTMENT

SURVEY PLAT OF  
 PART OF **BARBARA ANN MCCARREN** LANDS  
 SITUATED IN  
 MILITARY SURVEY NO. 2279  
 UNION TOWNSHIP  
 CLINTON COUNTY, OHIO

APPROVED  
 CLINTON COUNTY ZONING DEPT.  
 PER *Deborah K. Anderson*  
 DATE 5-17-93 ZONED A-2

APPROVED FOR  
 MATHEMATICAL ACCURACY  
 Clinton County Engineer  
*Margaret Waters*  
 MAY 19 1993

**CLINCO SURVEYORS**  
 P.O. BOX 241  
 58 S. WALNUT STREET  
 WILMINGTON, OHIO 45177

SCALE <u>1"=60'</u>	DRAWN BY <u>MJS</u>	CHECKED BY <u>RDR</u>
DATE <u>5-13-93</u>	DRWG. <u>C-6717</u>	