

APPROVED
CLINTON COUNTY ZONING DEPT
PER Michael Richardson
DATE 3-22-93 ZONED A-2

APPROVALS:
APRIL
APPROVED THIS 5 DAY OF MARCH, 1993

John W. Water David R. Stewart
Al Hatfield
COMMISSIONERS OF CLINTON COUNTY, OHIO

CLINTON COUNTY ENGINEER'S
RECORD OF LAND DIVISION
VOLUME 24 PLAT 4
DATE: 4-5-93
PRIOR DEED REFERENCE:
O. R. VOLUME 109, PAGE 818

BEARINGS ARE BASED UPON THE N 04° 07' 36" E LINE AS DENOTED ON THE PLAT OF SURVEY FILED IN VOLUME 20, PLAT 228 OF THE CLINTON COUNTY ENGINEER'S RECORD OF LAND DIVISION.

This land split is conditionally approved for land transfer. Split approval does NOT constitute approval for a building permit and/or Health Department regulations.

The approval of this plat by the Board of County Commissioners does not constitute the approval by the Board of Health, roads or streets, zoning and the drainage of this subdivision.

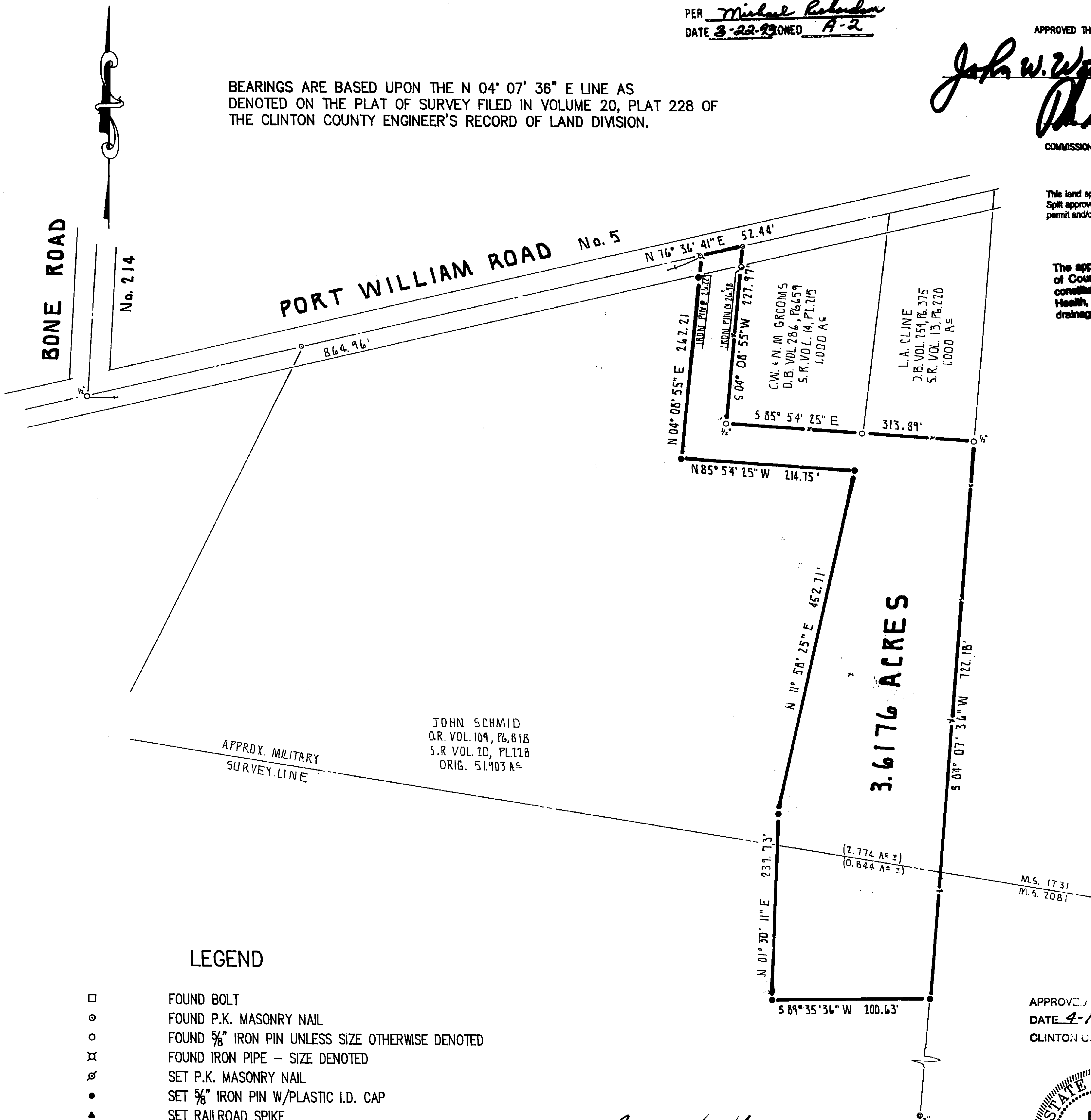

O.L. PAGETT
O.R. VOL. 49, PG. 366

SURVEY PLAT FOR
PARTS OF **JOHN SCHMID** LANDS
SITUATED IN
MILITARY SURVEYS No. 1731 & No. 2081
LIBERTY TOWNSHIP
CLINTON COUNTY, OHIO

LEGEND

- FOUND BOLT
- FOUND P.K. MASONRY NAIL
- FOUND 5/8" IRON PIN UNLESS SIZE OTHERWISE DENOTED
- ⊗ FOUND IRON PIPE - SIZE DENOTED
- ⊗ SET P.K. MASONRY NAIL
- SET 5/8" IRON PIN W/PLASTIC I.D. CAP
- ▲ SET RAILROAD SPIKE
- △ FOUND RAILROAD SPIKE
- POST - SIZE DENOTED
- X — WOVEN WIRE FENCE ON OR NEAR PROPERTY LINE
- NO EVIDENCE OF OCCUPATION AT TIME OF SURVEY

Brian F. Gallagher
BRIAN F. GALLAGHER, OHIO P. S. 6945

APPROVED Long White R.S.
DATE 4-1-93 Director of
CLINTON COUNTY HEALTH DEPARTMENT

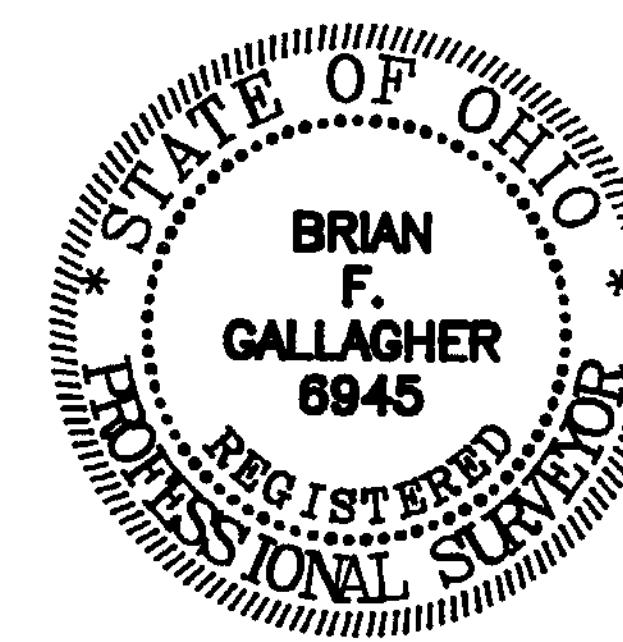

APPROVED FOR
MATHEMATICAL ACCURACY
Clinton County Engineer
Margaret Watson
MAR 22 1993

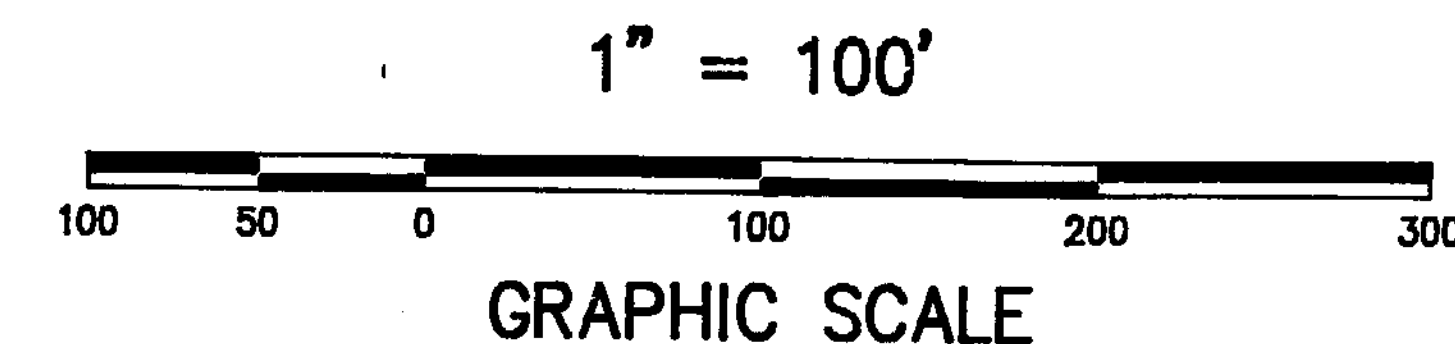

SOUTHWEST OHIO LAND SURVEYS
P. O. BOX 201, WILMINGTON, OHIO 45177
(513)-382-0799

FORM No. 18241199	CAD No. 0012	FILE No. 93-17
REVISIONS: (1)	(2)	(3) (4)
SCALE 1" = 100'	DRAWN BY: CCO	DATE: MAR 16, 1993