

CLINTON COUNTY ENGINEERS
 RECORD OF LAND DIVISION
 VOLUME 24 PLAT NO. 300
 DATE 4-13-1994
 SCALE 1"=200'

DEED REFERENCE
 VOLUME 280 PAGE 425
 TOWNSHIP CHESTER
 MILITARY SURVEY NO. 1994

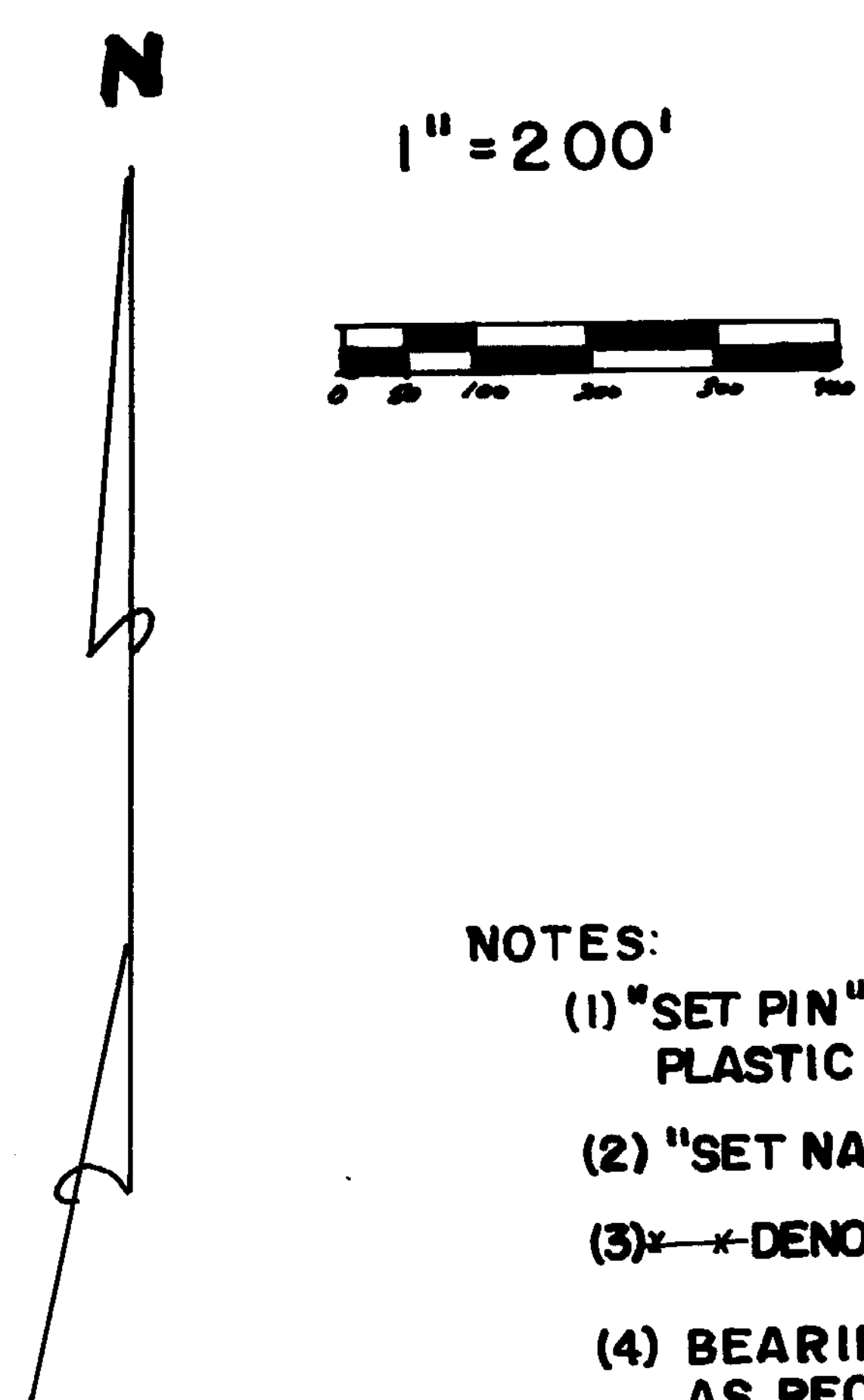

NOTES:

- (1) "SET PIN" DENOTES 1/2" X 30" IRON PIN WITH PLASTIC CAP STAMPED "CLINCO."
- (2) "SET NAIL" DENOTES P.K. MASONRY NAIL.
- (3) * DENOTES EXISTING FENCE.
- (4) BEARINGS WERE DERIVED FROM THE SURVEY AS RECORDED IN VOLUME 19, PLAT NO. 7, OF THE CLINTON COUNTY ENGINEERS RECORD OF LAND DIVISION. (N 16° 41' 30" E ON THE CENTER OF STATE ROUTE 380)

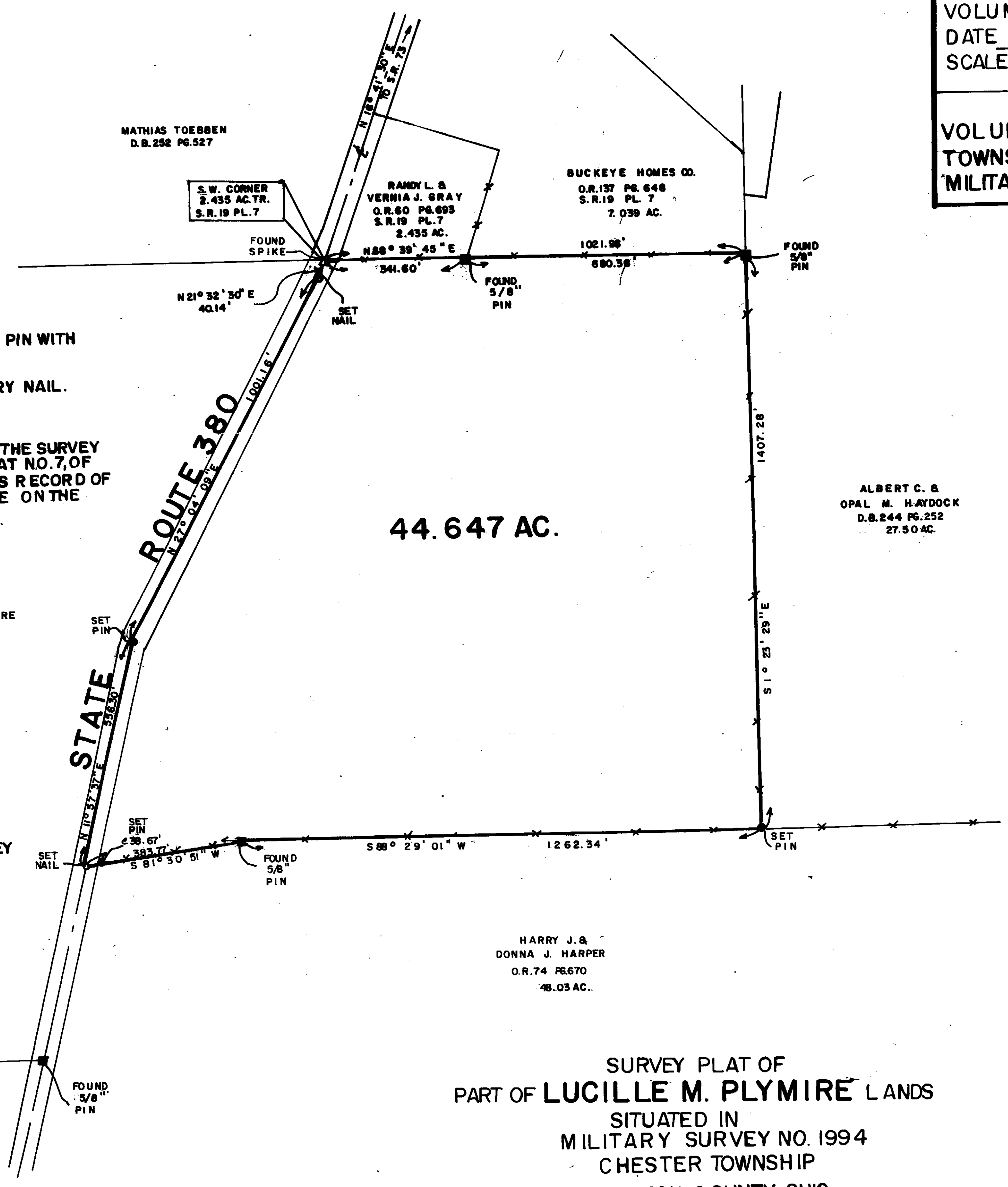

I HEREBY CERTIFY THIS TO BE A CORRECT PLAT OF A SURVEY
 MADE UNDER MY DIRECTION IN JANUARY, 1994.

Steven D. Webb
 REGISTERED SURVEYOR NO. 7250

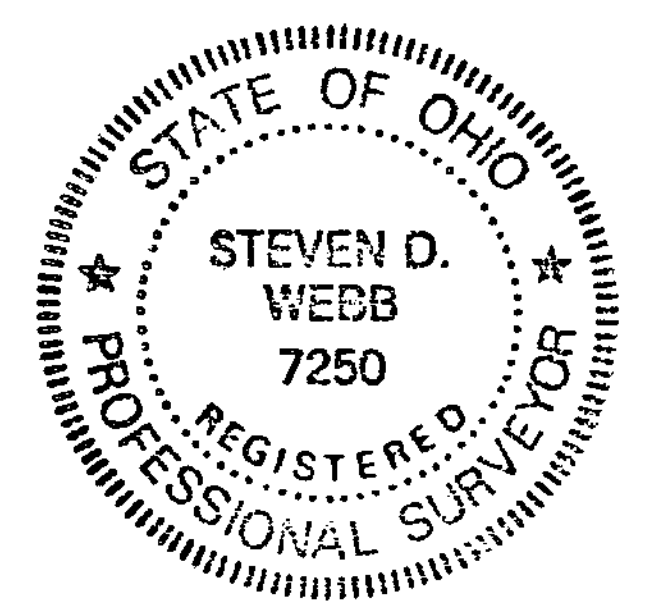

SURVEY PLAT OF
 PART OF LUCILLE M. PLYMIRE LANDS
 SITUATED IN
 MILITARY SURVEY NO. 1994
 CHESTER TOWNSHIP
 CLINTON COUNTY, OHIO

APPROVED FOR
 MATHEMATICAL ACCURACY
 Clinton County Engineer
 Per *M. Schmitt*
 JAN 21 1994

CLINCO SURVEYORS
 P.O. BOX 241
 58 S. WALNUT STREET
 WILMINGTON, OHIO 45177

SCALE	1" = 200'	DRAWN BY	MJS	CHECKED BY	SDW
DATE	1-10-94	DRWG.	C-6946		