

CLINTON COUNTY ENGINEERS
 RECORD OF LAND DIVISION
 VOLUME 24 PLAT NO. 30
 DATE 05-15-93
 SCALE 1" = 40'

DEED REFERENCE
 VOLUME 284 PAGE 78 (PRCL1)
 TOWNSHIP UNION
 MILITARY SURVEY NO. 625

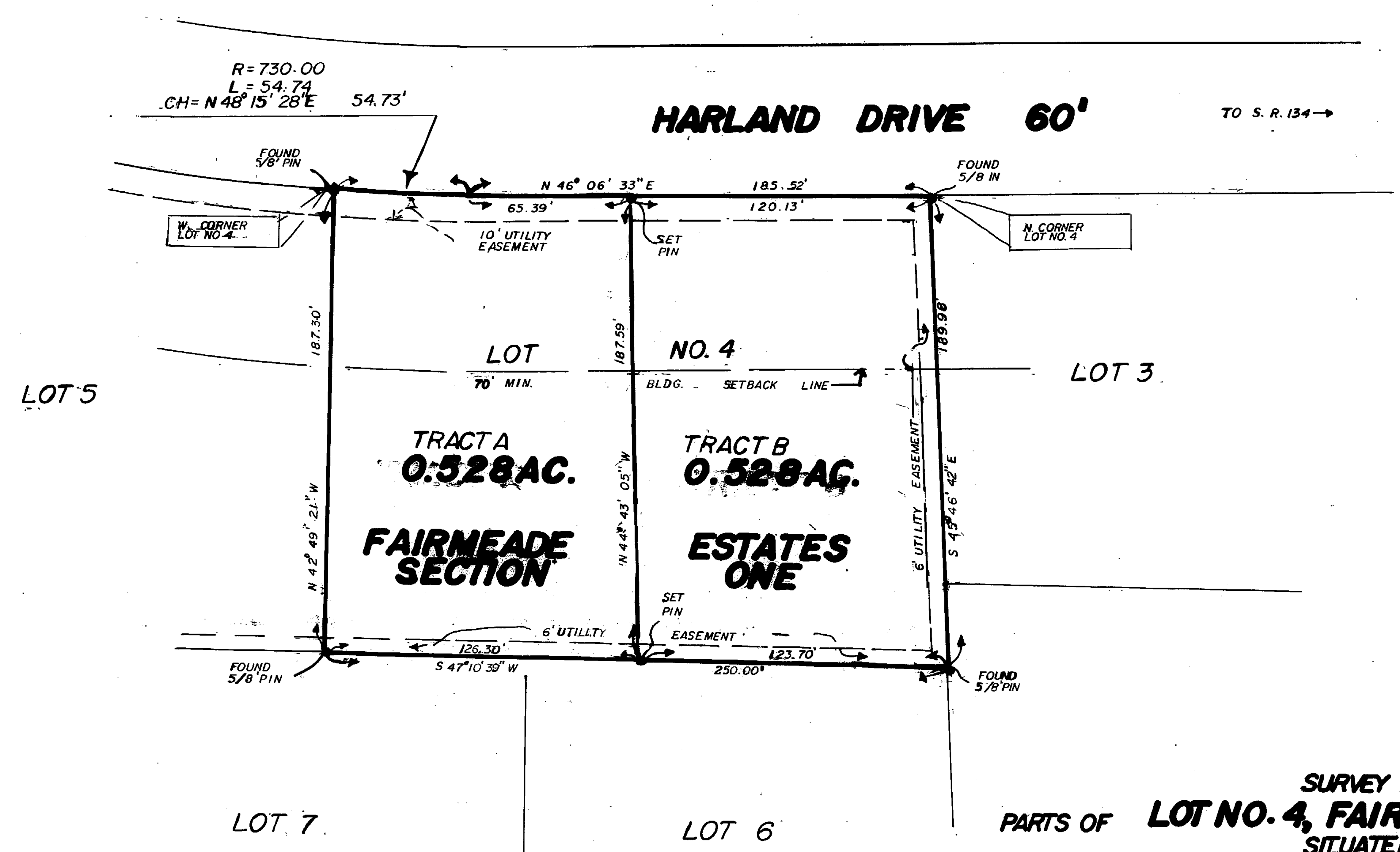
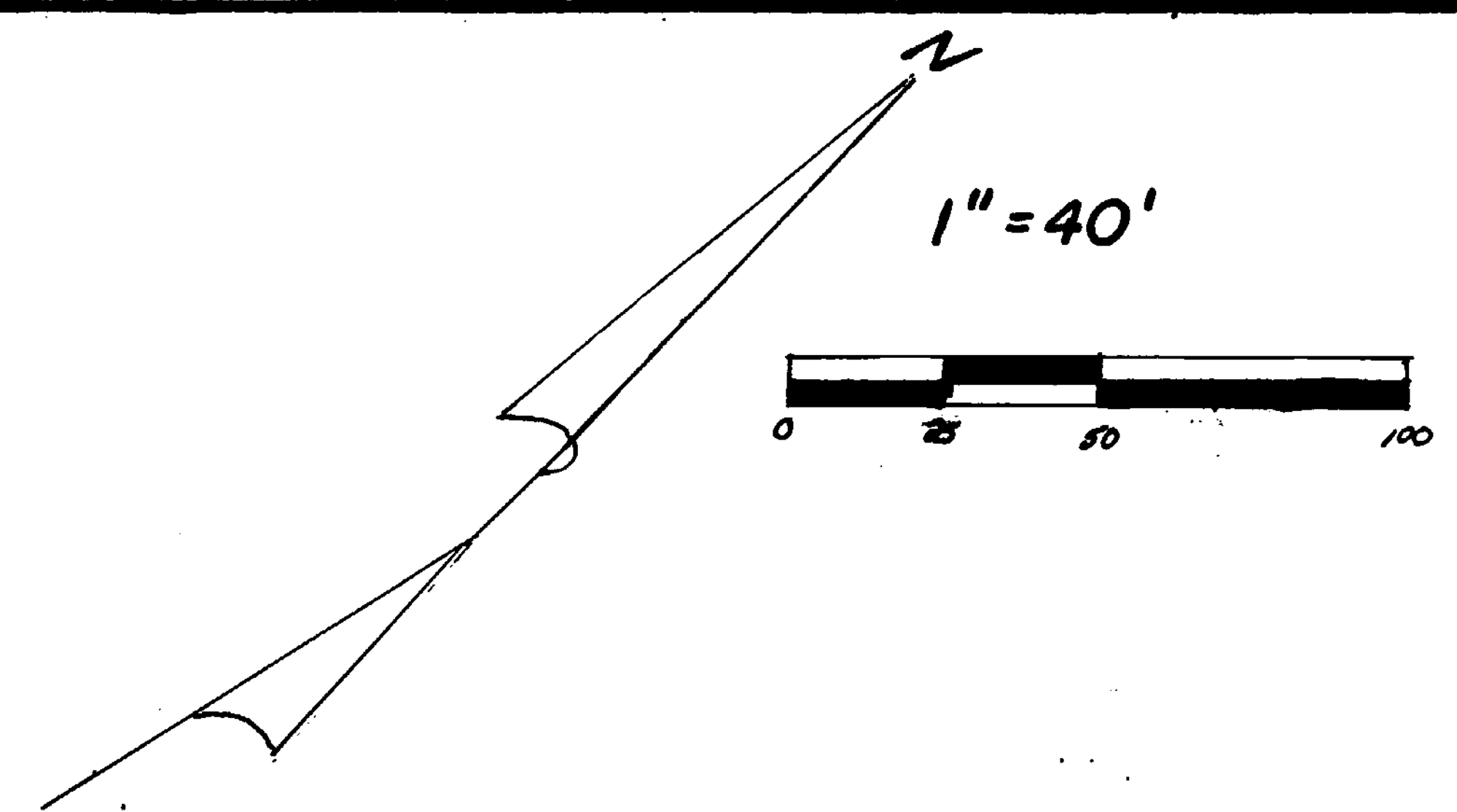

NOTES:
 (1) "SET PIN" DENOTES 1/2" X 3/8" IRON PIN WITH PLASTIC CAP STAMPED
 "CLINGO"
 (2) EXEMPTION FROM APPROVAL CLAIMED UNDER O.R.C. 718.001 (TO BE CONVEYED TO ADJACENT OWNERS AND NO NEW BUILDING SITES CREATED)
 (3) BEARINGS WERE DERIVED FROM THE RECORDED PLAT OF FAIRMEADE ESTATES - SECTION ONE.

SURVEY PLAT OF
PARTS OF LOT NO. 4, FAIRMEADE ESTATES SECTION ONE
 SITUATED IN
 MILITARY SURVEY NO. 625
 UNION TOWNSHIP
 CLINTON COUNTY, OHIO

I HEREBY CERTIFY THIS TO BE A CORRECT PLAT OF A SURVEY
 MADE UNDER MY DIRECTION IN MAY, 1993.
Steven D. Webb
 REGISTERED SURVEYOR NO. 7250

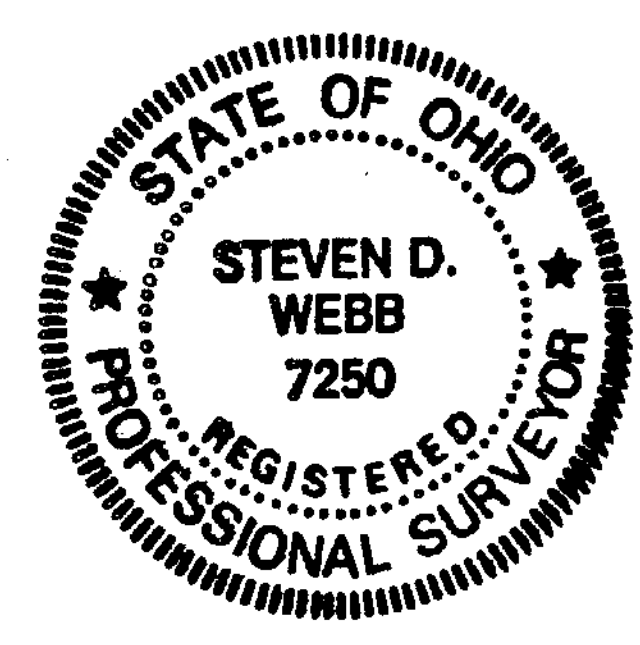

APPROVED FOR
 MATHEMATICAL ACCURACY
 Clinton County Engineer
 Per *Margaret Waters*
 MAY 11 1993

CLINCO SURVEYORS
 P.O. BOX 241
 58 S. WALNUT STREET
 WILMINGTON, OHIO 45177

SCALE 1" = 40'	DRAWN BY MJS	CHECKED BY SDW
DATE 5-7-93	DRWG C-6713	