

I HEREBY CERTIFY THIS TO BE A CORRECT PLAT OF A SURVEY MADE UNDER MY DIRECTION IN MARCH, 1993.

Steven D. Webb
REGISTERED SURVEYOR NO. 7250

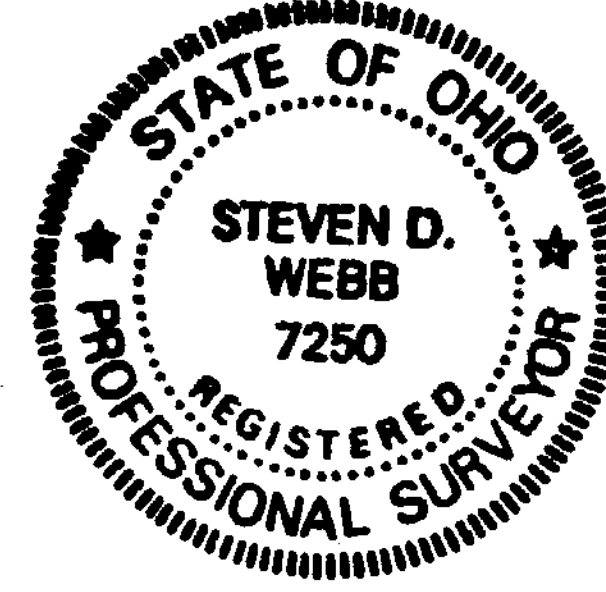

CLINTON COUNTY ENGINEERS
RECORD OF LAND DIVISION
VOLUME 124 PLAT NO. 3
DATE 4-8-93
SCALE 1" = 50'
DEED REFERENCES
VOLUME 222 PAGE 468
VOLUME 273 PAGE 458
TOWNSHIP VERNON
MILITARY SURVEY NO. 793

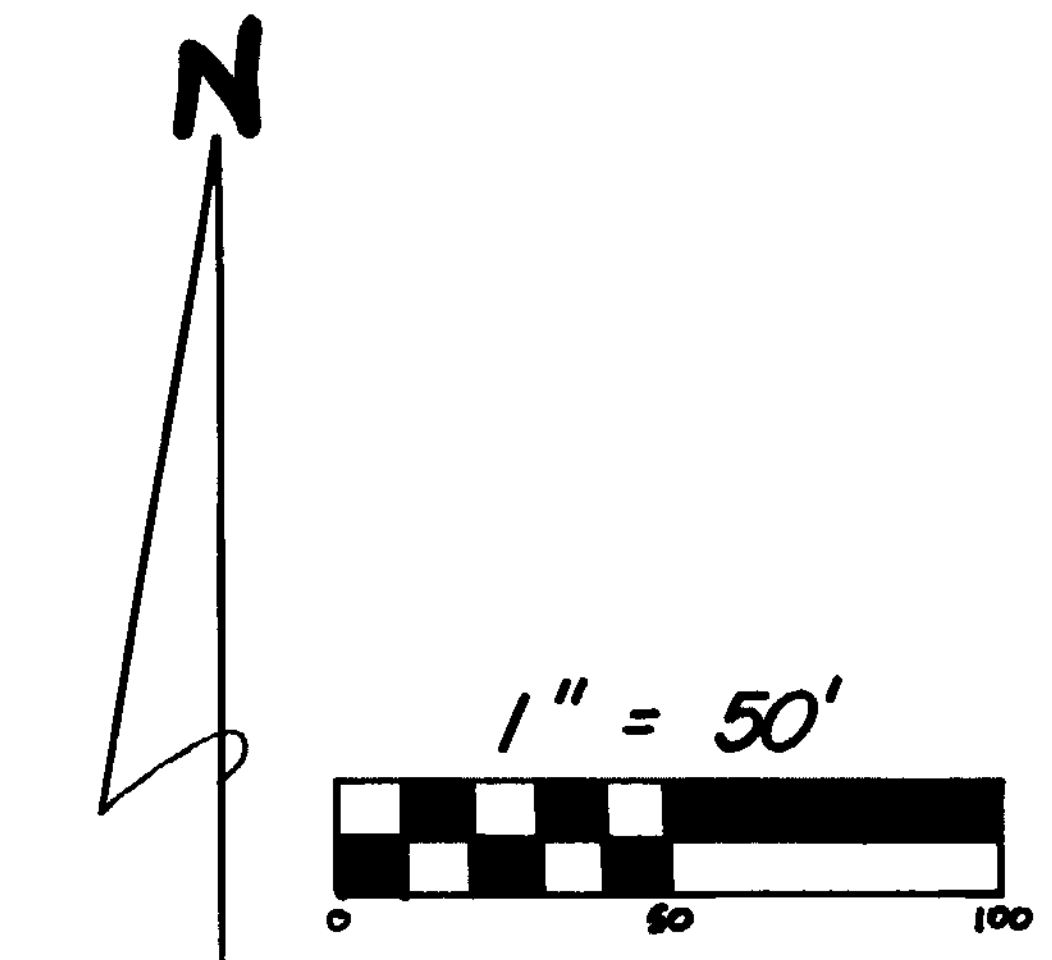

BONNIE J. MOON
D.B. 222 PG. 468
D.B. 273 PG. 458
S.R. 12 PG. 300
(12.97 AC.)

- NOTES:
- (1) "SET PIN" DENOTES 1/2" x 30" IRON PIN WITH PLASTIC CAP.
 - (2) "SET NAIL" DENOTES P.K. MASONRY NAIL.
 - (3) *-*-* DENOTES EXISTING FENCE.
 - (4) BEARINGS WERE DERIVED FROM THE SURVEY OF THE 12.97 ACRE TRACT AS RECORDED IN VOLUME 12, PAGE 300, OF THE CLINTON COUNTY SURVEYORS RECORD.

RECEIVED BY THE CLINTON COUNTY COMMISSIONERS ON
March 31 1993

Shanda M. Woods
CLERK

APPROVED ON March 31 1993

David R. Stewart
[Signature]

COMMISSIONERS OF CLINTON COUNTY, OHIO

LILLIAN M. HOMAN
D.B. 228 PG. 161

THOMAS JAMES HAINES &
DORIS L. HAINES
D.B. 282 PG. 560
S.R. 17 PL. 192
1.947 AC.

This land split is conditionally approved for land transfer. Split approval does NOT constitute approval for a building permit and/or Health Department regulations.

The approval of this plat by the Board of County Commissioners does not constitute the approval by the Board of Health, roads or streets, zoning and the drainage of this subdivision.

SURVEY PLAT OF
PART OF **BONNIE J. MOON** LANDS
SITUATED IN
MILITARY SURVEY NO. 793
VERNON TOWNSHIP
CLINTON COUNTY, OHIO

APPROVED BY *Liz White R.S.*
DATE 3-29-93 TITLE Director E.H.
CLINTON COUNTY HEALTH DEPARTMENT

APPROX. MILITARY SURVEY LINE

2.660 AC.

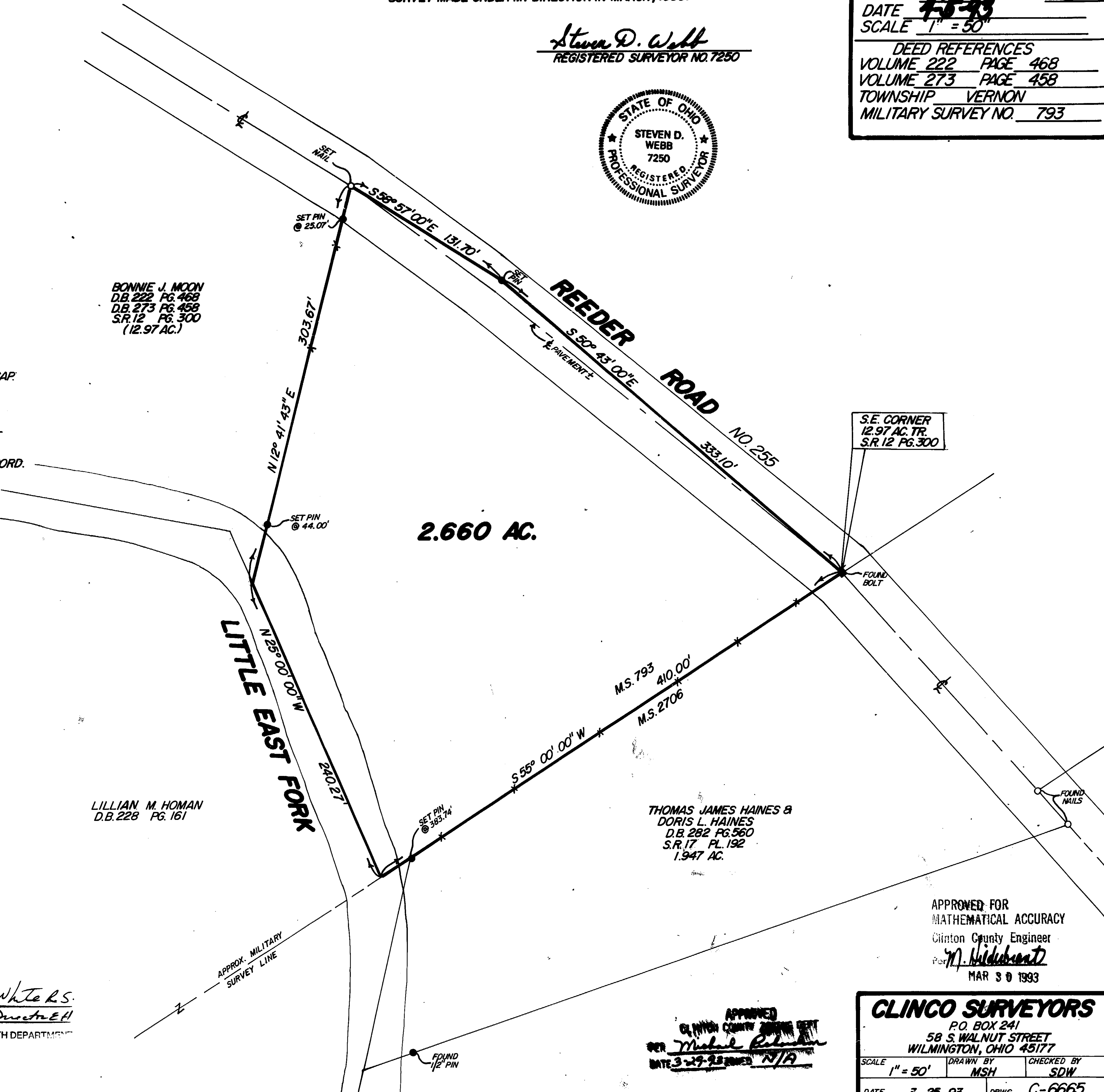

APPROVED FOR
MATHEMATICAL ACCURACY
Clinton County Engineer
Per *M. Hildebrandt*
MAR 30 1993

APPROVED
CLINTON COUNTY ENGINEER
Per *Michael R. [Signature]*
DATE 3-29-93 TIME N/A

CLINCO SURVEYORS
P.O. BOX 241
58 S. WALNUT STREET
WILMINGTON, OHIO 45177
SCALE 1" = 50'
DATE 3-25-93
DRAWN BY MSH
CHECKED BY SDW
DRWG. C-6665