

CLINTON COUNTY ENGINEER'S
 RECORD OF LAND DIVISION
 BOOK 24 PLAT 299
 DATE 4-13-1994
 BOOK DEED REFERENCE:
 O.R. VOL. 136, PG. 386

LEGEND

- NO. MONUMENT SET
- FOUND IRON PIPE # SIZE DENOTED
- FOUND STONE
- FOUND P.K. MASONRY NAIL
- FOUND NAIL
- FOUND PINCH PIPE
- FOUND IRON PIN # SIZE DENOTED
- FOUND RAILROAD SPIKE
- SET P.K. MASONRY NAIL
- SET 5/8" IRON PIN W PLASTIC I.D. CAP
- WOVEN WIRE FENCE ON OR NEAR PROPERTY LINE

NOTES:

- (1) SOURCE DOCUMENTS DEED REFERENCES AND SURVEY ARE SHOWN.
- (2) MONUMENTS FOUND IN GOOD CONDITION AT TIME OF SURVEY.
- (3) BEARINGS ARE BASED UPON THE S 52° 31' 21" W LINE AS DENOTED UPON THE PLAT OF SURVEY AS FILED IN VOLUME 22, PLAT 201 OF THE CLINTON COUNTY ENGINEER'S RECORD OF LAND DIVISION.

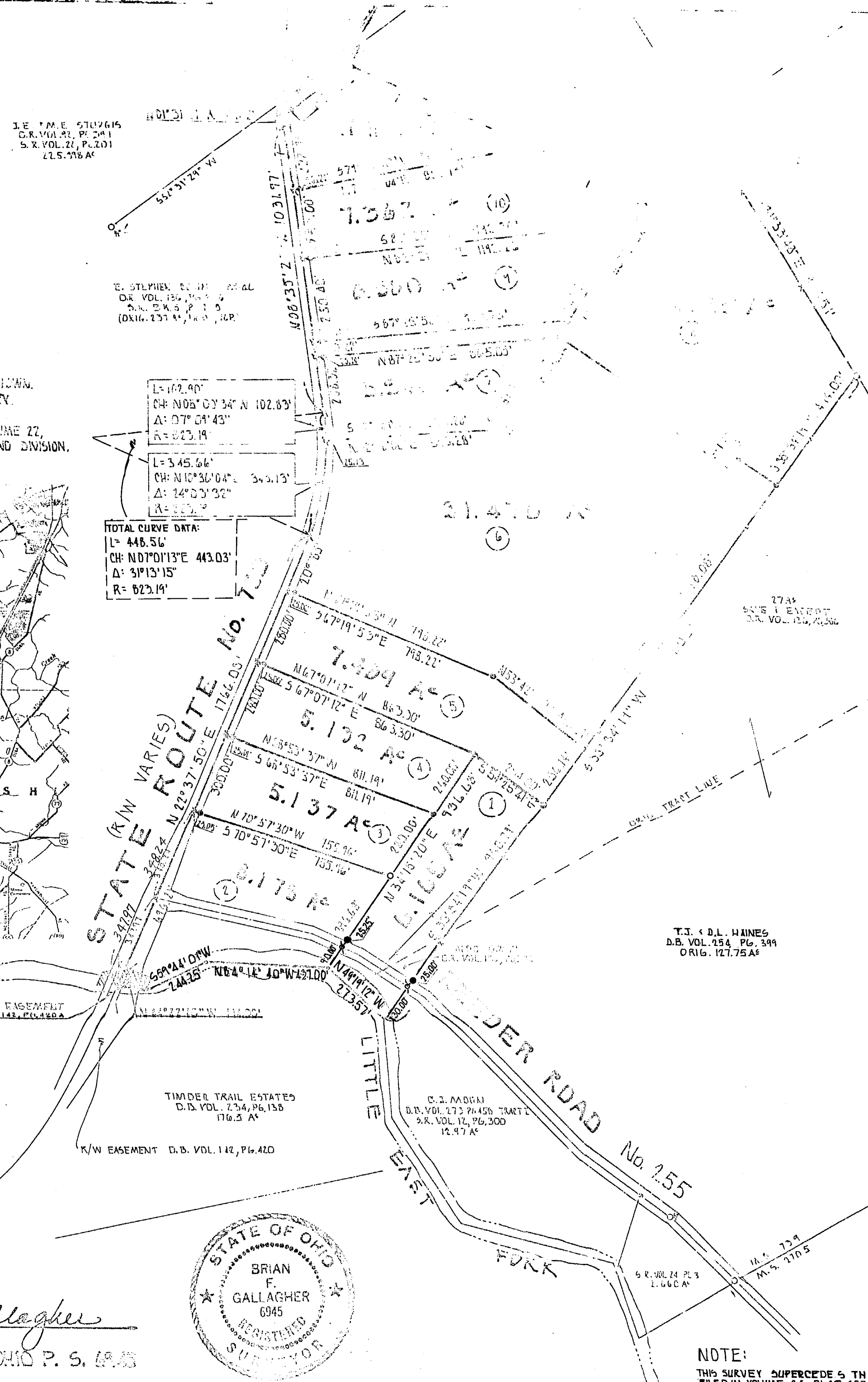
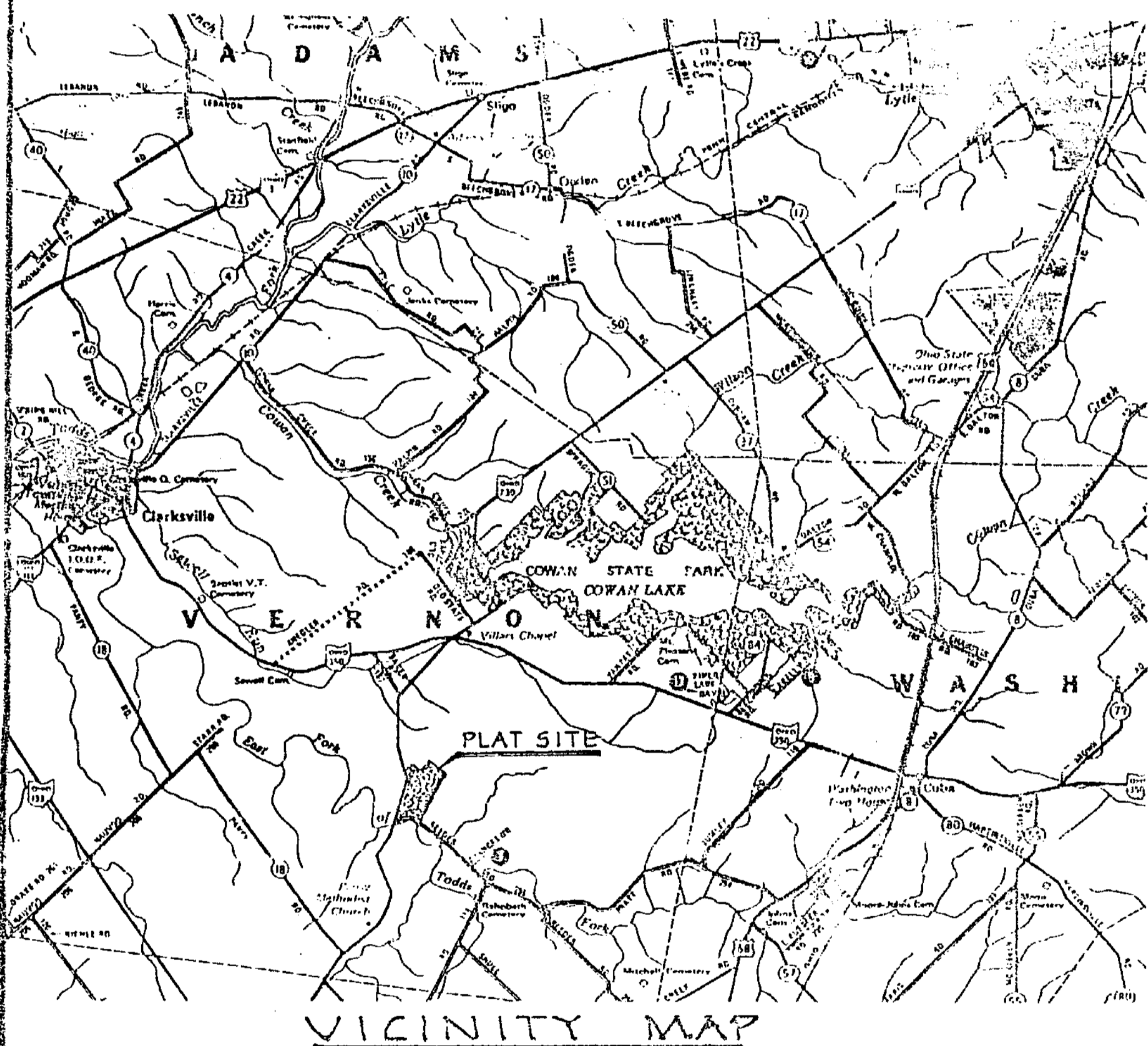

SURVEY PLAT OF 10.963 AC FOR
B. STEPHAN CONNER et al
 SHOWN IN
 MILITARY SURVEY 16 793
 VERNON TOWNSHIP
 CLINTON COUNTY, OHIO

TOTAL CURVE DATA:
 L= 448.56'
 CH= N07°01'13"E 443.03'
 Δ= 31°13'15"
 R= 823.19'

APPROVED BY *[Signature]* P.S.
 DATE 1-20-94 TITLE *[Title]*
 CLINTON COUNTY HEALTH DEPARTMENT
 Revised & approved 2-11-94

NOT SUBJECT TO
 ZONING DEPT. APPROVAL
[Signature]
 ZONING INSPECTOR
 DATE 1-25-94

APPROVED FOR
 MATHEMATICAL ACCURACY
[Signature]
 FEB 11 1994

[Signature]
 BRIAN F. GALLAGHER, OHIO P. S. 6945

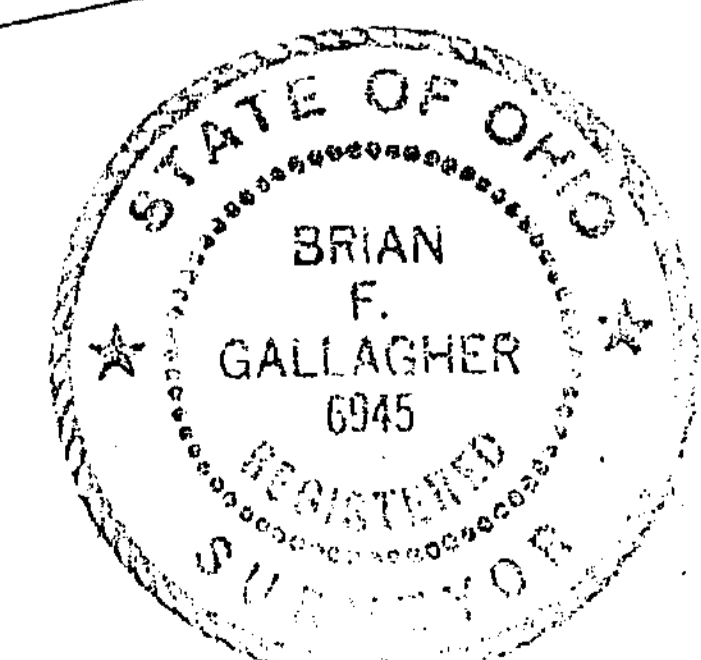

T.J. & D.L. HAINES
 D.B. VOL. 254 PG. 399
 ORIG. 127.75 AC

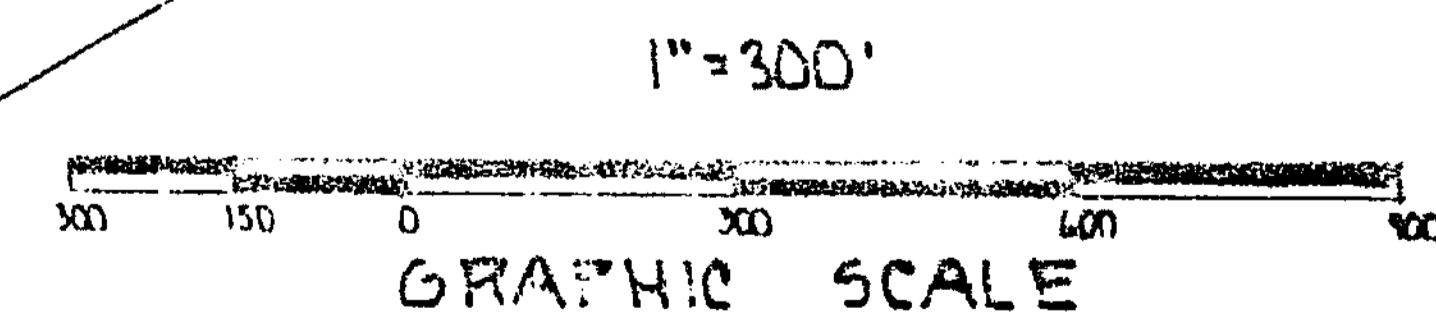

SOUTHWEST OHIO LAND SURVEYS
 P. O. BOX 201, WILMINGTON, OHIO 45177
 (513)-382-0799

DATE: JANUARY 6, 1994	FILE NO. 93-83
SCALE: 1" = 300'	DRAWN BY: DJB
DRAWN No. 10241519	

NOTE:
 THIS SURVEY SUPERCEDES THE SURVEY
 FILED IN VOLUME 24, PLAT 257.
 REVISED 4-13-94: ADDED TOTAL CURVE DATA
 REVISED 2-10-94: TRACTS 1 & 5