

LYNN S. &
 INGA H. GROVE
 D. B. Vol. 236, Pg. 545
 92.54 Ac.

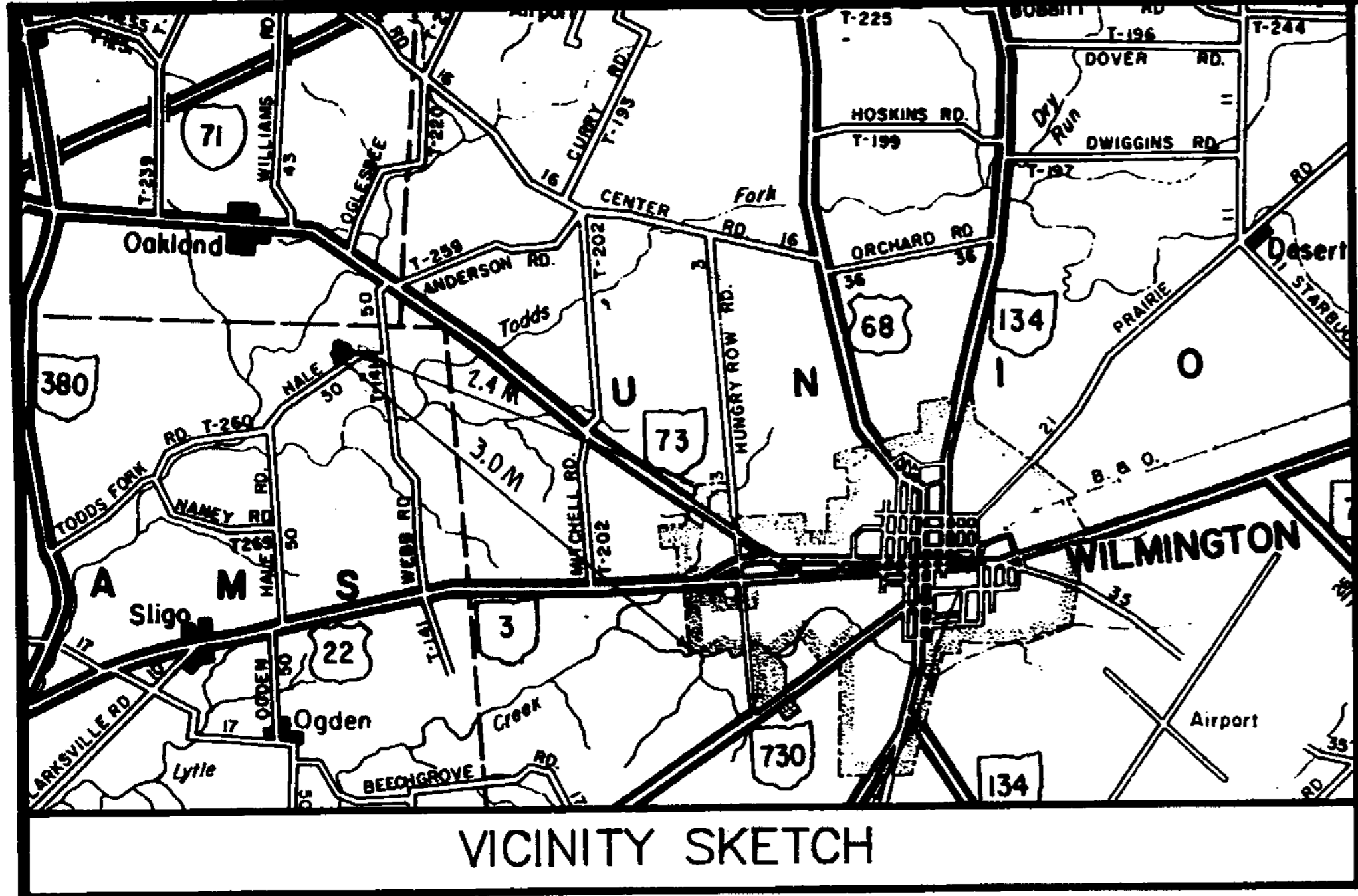

D. E. & M. SPEAIGHT
 O.R. VOL. 52, PG. 774
 S.R. VOL. 14, PL. 177
 27.726 AC (D.R. 16.)

APPROVALS:

APPROVED THIS 27 DAY OF APRIL, 1993

[Signatures]
 WILMINGTON CITY PLANNING COMMISSION

BEARINGS ARE BASED UPON THE CENTERLINE OF HALE ROAD AS DENOTED ON THE PLAT OF SURVEY FILED IN VOLUME 14, PLAT 177 OF THE CLINTON COUNTY ENGINEER'S RECORD OF LAND DIVISION.

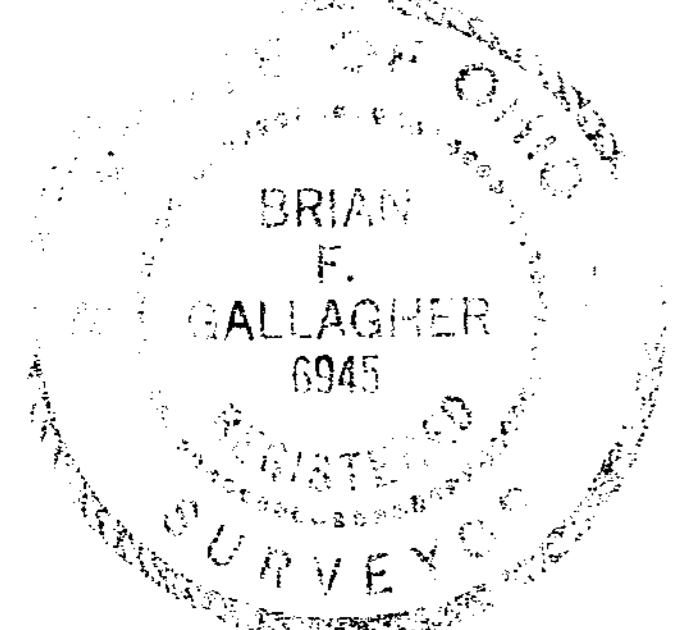

[Signature]
 BRIAN F. GALLAGHER, OHIO P. S. 6945

L.S. & I.H. GROVE
 D.B. VOL. 270, PG. 47
 S.R. VOL. 16, PL. 40
 1.185 ACRES

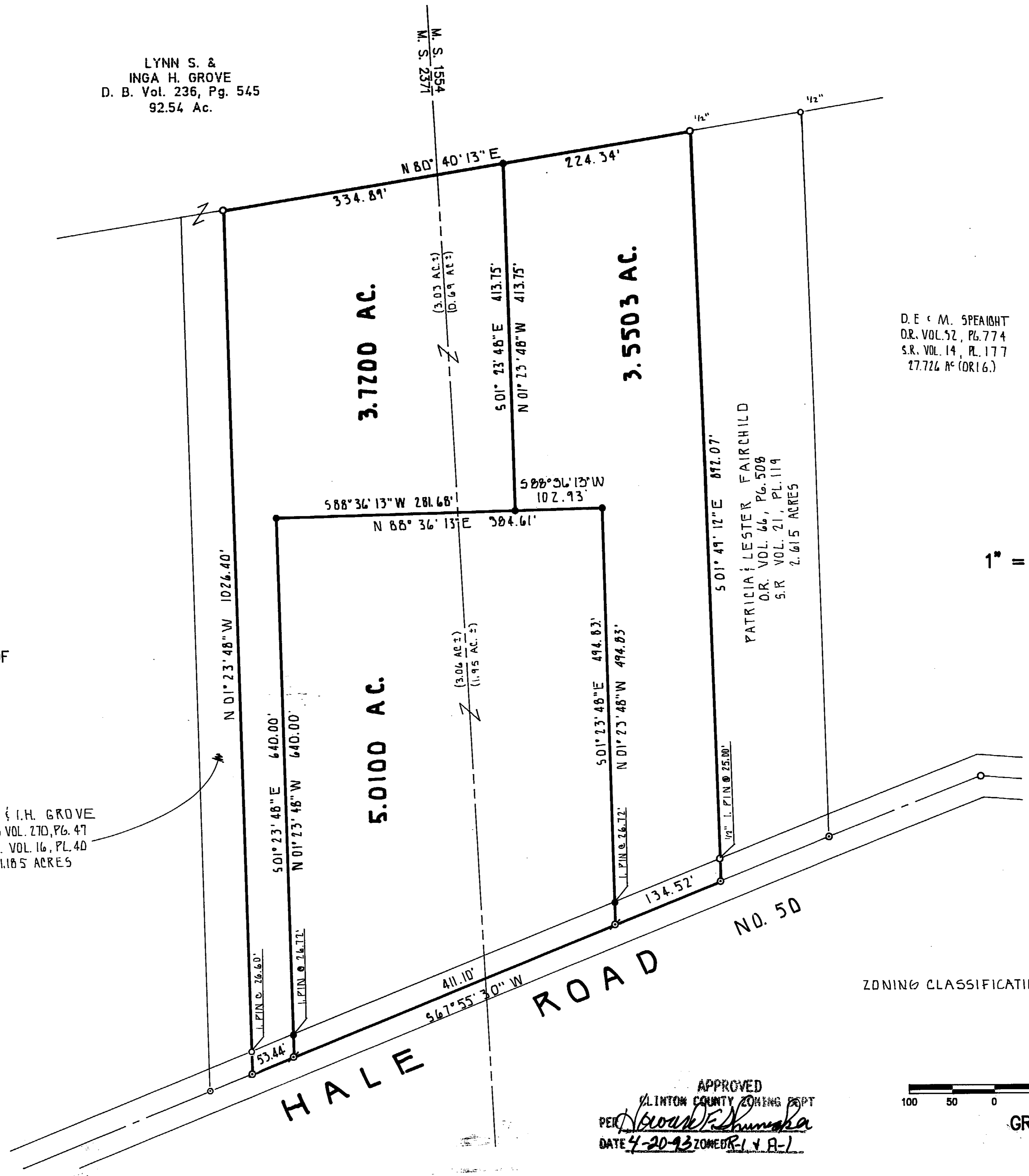

ZONING CLASSIFICATION: R-1 & A-1.

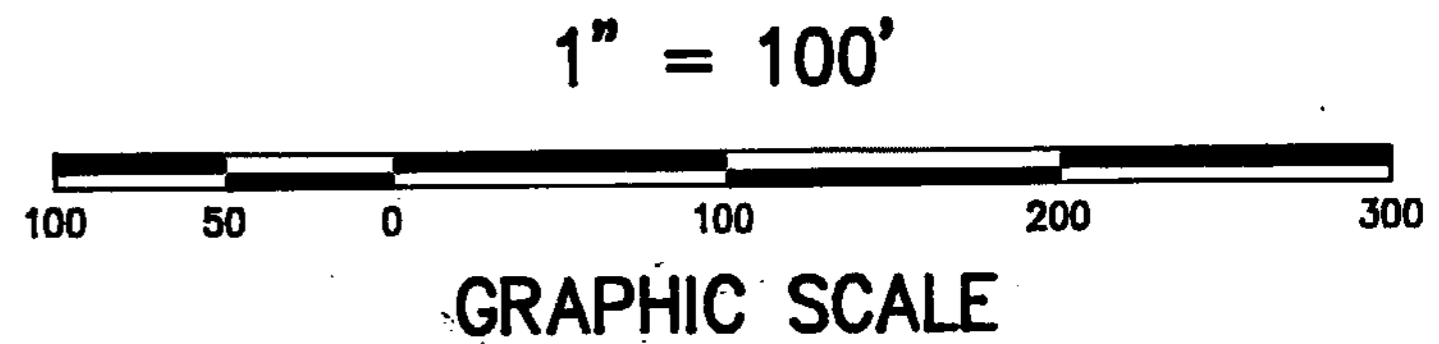

- LEGEND**
- FOUND BOLT
 - FOUND P.K. MASONRY NAIL
 - FOUND 5/8" IRON PIN UNLESS SIZE OTHERWISE DENOTED
 - × FOUND IRON PIPE - SIZE DENOTED
 - SET P.K. MASONRY NAIL
 - SET 5/8" IRON PIN W/PLASTIC I.D. CAP
 - SET RAILROAD SPIKE
 - △ FOUND RAILROAD SPIKE
 - POST - SIZE DENOTED
 - × WOVEN WIRE FENCE ON OR NEAR PROPERTY LINE
 - NO EVIDENCE OF OCCUPATION AT TIME OF SURVEY

- NOTES**
- (1) SOURCE DOCUMENTS: DEED REFERENCES & SURVEYS AS SHOWN
 - (2) MONUMENTS FOUND IN GOOD CONDITION AT TIME OF SURVEY

APPROVED BY *[Signature]* 25
 DATE 4-20-93 TITLE Director EH
 CLINTON COUNTY HEALTH DEPARTMENT

SURVEY PLAT FOR
 PARTS OF DONALD E. & MIRIAM SPEAIGHT LANDS
 SITUATED IN
 MILITARY SURVEYS No. 1554 & No. 2371
 ADAMS TOWNSHIP
 CLINTON COUNTY, OHIO

APPROVED
 CLINTON COUNTY ZONING DEPT
 PER *[Signature]*
 DATE 4-20-93 ZONED R-1 & A-1

APPROVED FOR
 MATHEMATICAL ACCURACY
 Clinton County Engineer
 Per *[Signature]*
 APR 26 1993

SOUTHWEST OHIO LAND SURVEYS
 P. O. BOX 201, WILMINGTON, OHIO 45177
 (513)-382-0799

DATE: APRIL 12, 1993	CAD No. 0019	FILE No. 93-27
REVISIONS:		
SCALE: 1" = 100'	DRAWN BY: DJB	DRWG. No. 18241228