

I HEREBY CERTIFY THIS TO BE A CORRECT PLAT OF A SURVEY MADE UNDER MY DIRECTION IN MARCH, 1994.

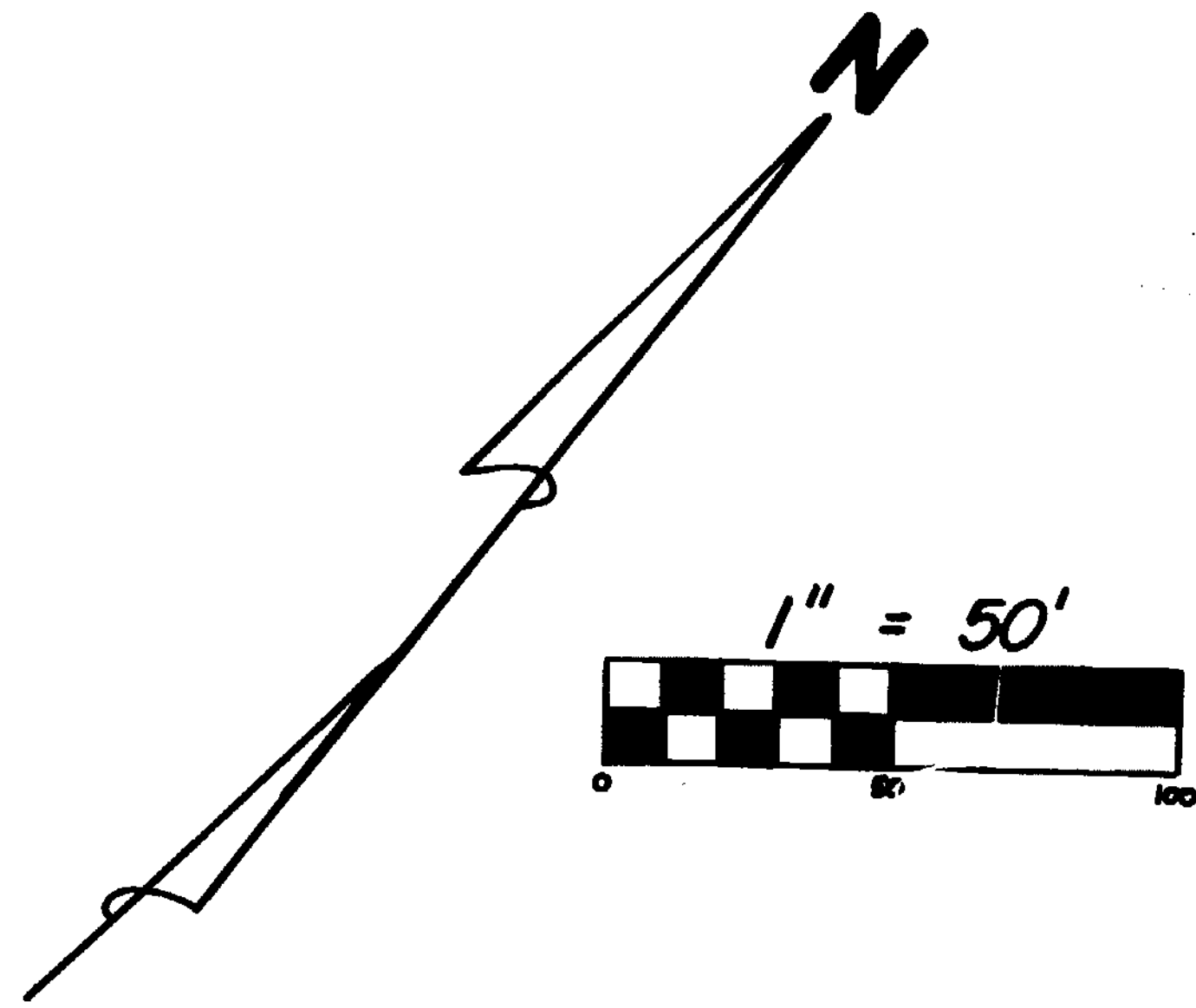

Richard D. Roll  
REGISTERED SURVEYOR NO. 4957

CLINTON COUNTY ENGINEERS  
RECORD OF LAND DIVISION  
VOLUME 24 PLAT NO. 289  
DATE \_\_\_\_\_  
SCALE 1" = 50'  
DEED REFERENCE  
VOLUME 235 PAGE 123  
TOWNSHIP WILSON  
MILITARY SURVEY NO. 844/14221



R. WAYNE CLIFTON &  
DENA CLIFTON  
D.B. 235 PG. 123  
(50 AC.)

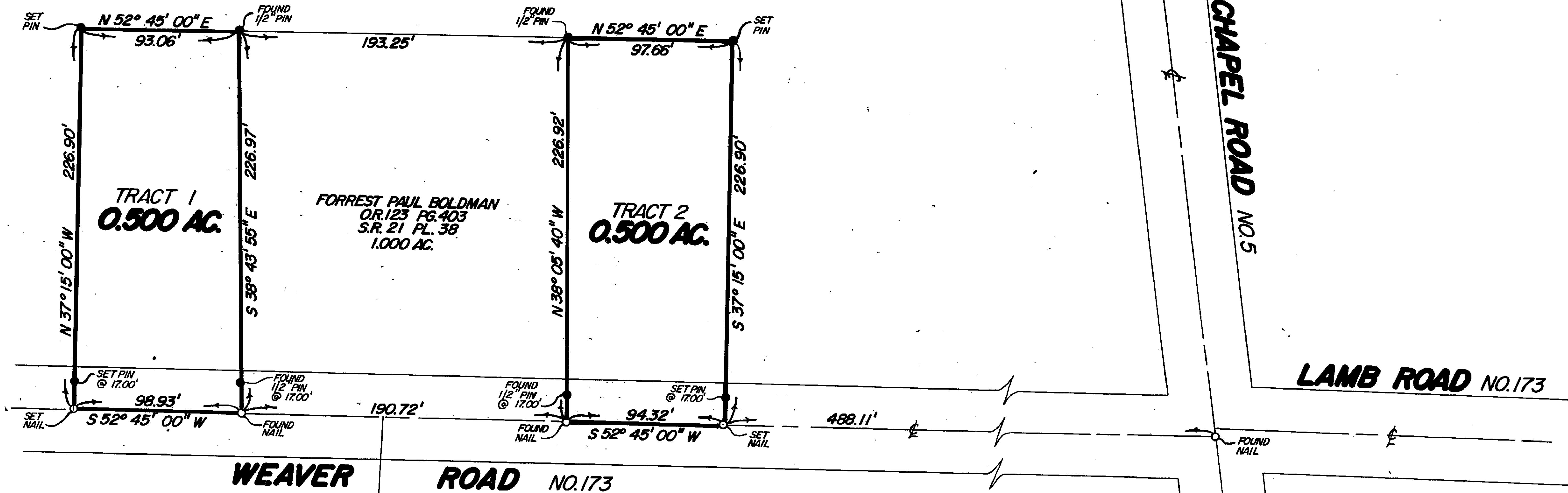

NOTES:

- (1) "SET PIN" DENOTES 1/2" x 30" IRON PIN WITH PLASTIC CAP STAMPED "CLINCO".
- (2) "SET NAIL" DENOTES P.K. MASONRY NAIL.
- (3) BEARINGS WERE DERIVED FROM THE SURVEY OF THE 1,000 ACRE TRACT AS RECORDED IN VOLUME 21, PLAT NO. 38, OF THE CLINTON COUNTY ENGINEERS RECORD OF LAND DIVISION.
- (4) EXEMPTION FROM APPROVAL CLAIMED UNDER O.R.C. 711.001 (TO BE CONVEYED TO AN ADJACENT OWNER AND NO NEW BUILDING SITE CREATED).

GEORGE L. GRAY  
D.B. 281 PG. 221

MARGARET E. GRAY  
D.B. 281 PG. 680

SURVEY PLAT OF  
PARTS OF **R. WAYNE CLIFTON & DENA CLIFTON** LANDS  
SITUATED IN  
MILITARY SURVEY NO. 844/14221  
WILSON TOWNSHIP  
CLINTON COUNTY, OHIO

APPROVED FOR  
MATHEMATICAL ACCURACY  
Clinton County Engineer  
Per *M. N. Nishenab*  
MAR 14 1994

**CLINCO SURVEYORS**

P.O. BOX 241  
58 S. WALNUT STREET  
WILMINGTON, OHIO 45177

SCALE 1" = 50'	DRAWN BY MSH	CHECKED BY RDR
DATE 3-8-94	DRWG. C-7006	