

0 200 400  
SCALE: 1"=200'

BEARINGS ARE MAGNETIC AND BASED UPON THE 572° 17' 00" W LINE. SOURCE OF DOCUMENTS ARE DEED RECORDS AS SHOWN ON PLAT.

LEGEND

- SPIKE FOUND
  - ⊙ SPIKE SET
  - ▽ 5/8" IRON PIN SET
  - ▼ 5/8" IRON PIN FOUND
  - STONE FOUND 8" X 12"
  - x- FENCE
- (ALL IN GOOD CONDITION)

GIBSON BROTHERS  
44.79 AC.  
V. 247 P. 130 S. R. 12 P. 89

15.10 AC.  
S. R. 11 P. 596  
O. R. 5 P. 844

VOLUME 24 PLAT NO. 28  
CLINTON COUNTY ENGINEERS  
RECORD OF LAND SURVEYS  
DATE: 5-7-93  
SCALE: 1"=200'  
MILITARY SURVEY NOS.  
688, 13577 & 13727  
TOWNSHIP - CLARK

DEED REFERENCE  
DEED BOOK 257 PAGE 505  
(ORIG. 26.47 AC.)

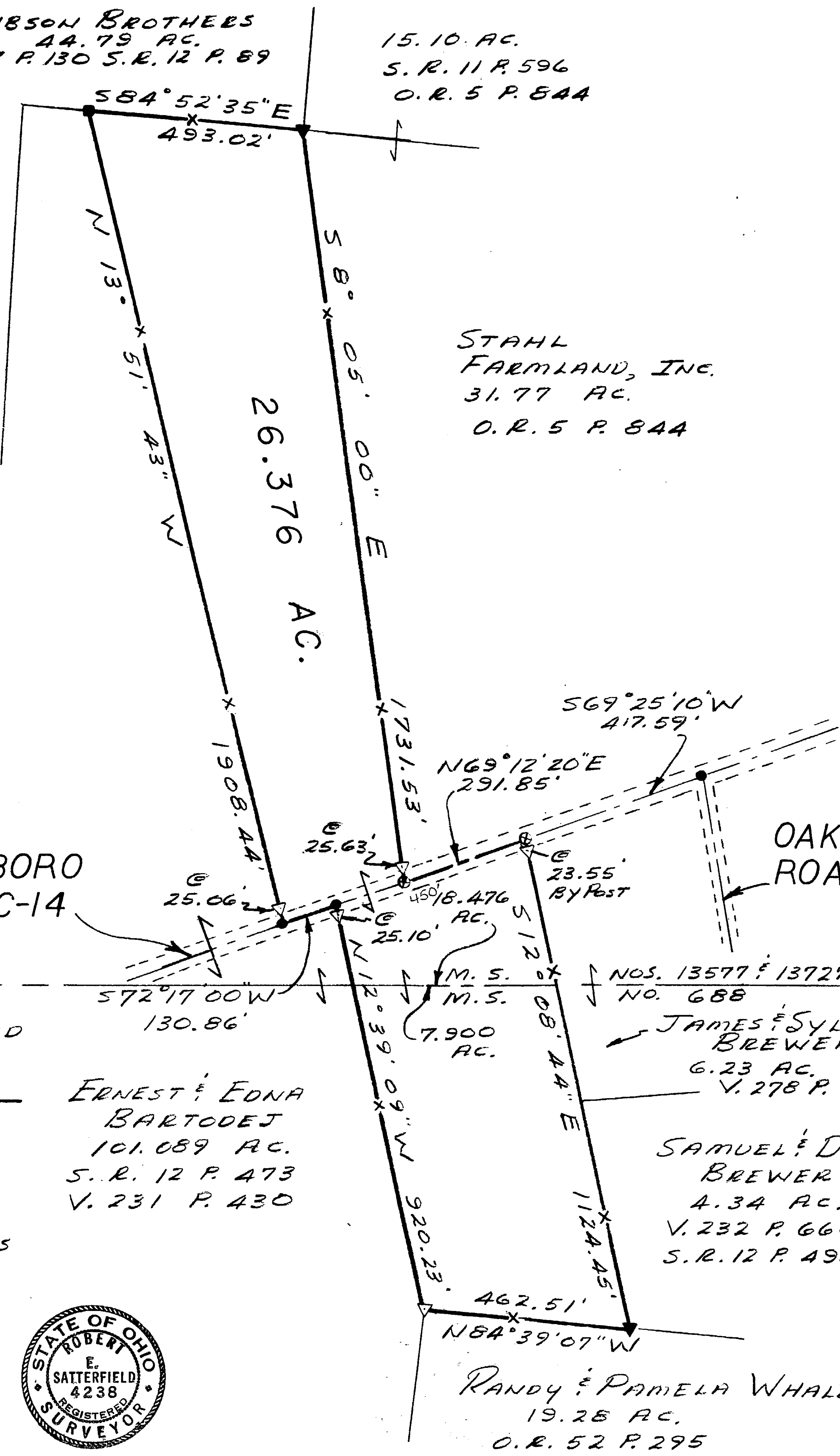

APPROVAL  
CLINTON COUNTY BOARD  
OF HEALTH

DATE \_\_\_\_\_ DIRECTOR \_\_\_\_\_

ERNEST & EDNA  
BARTODEJ  
101.089 AC.  
S. R. 12 P. 473  
V. 231 P. 430

NOS. 13577 & 13727  
NO. 688  
JAMES & SYLVIA  
BREWER  
6.23 AC.  
V. 278 P. 212

SAMUEL & DAISY  
BREWER  
4.34 AC.  
V. 232 P. 666  
S. R. 12 P. 494

RANDY & PAMELA  
WHALEN  
19.25 AC.  
O. R. 52 P. 295

SURVEY BY  
SATTEFIELD & ASSOCIATES  
Robert E. Satterfield  
ROBERT E. SATTEFIELD  
WEST UNION, OHIO  
P. S. NO. 4238  
PHONE: 513-544-2833

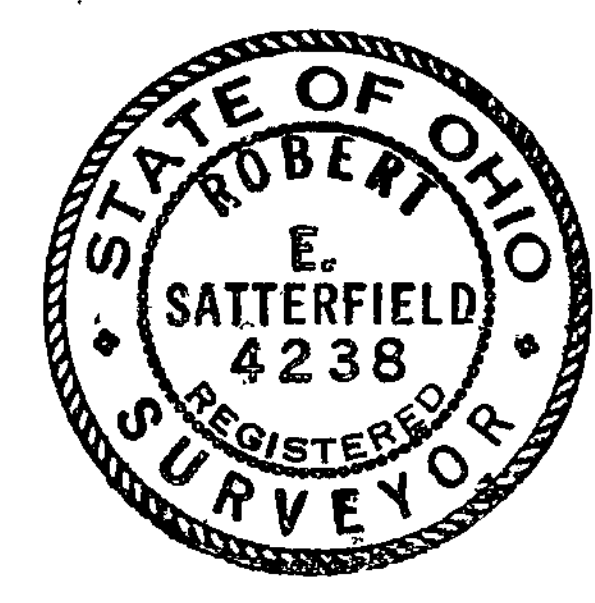

SURVEY  
FOR  
JOHN & JOANN  
WUND

MILITARY SURVEY NOS.  
688, 13577 & 13727  
CLARK TOWNSHIP  
CLINTON COUNTY, OHIO  
SCALE 1"=200' MAY, 1993