

CLINTON COUNTY ENGINEERS
 RECORD OF LAND DIVISION
 VOLUME 24 PLAT NO. 269
 DATE 3-8-94
 SCALE 1" = 50'

DEED REFERENCES
 OFFICIAL RECORD
 VOLUME 64 PAGE 401 (W.A.P.)
 VOLUME 79 PAGE 10 (M.V.P.)
 TOWNSHIP UNION
 MILITARY SURVEY NO. 1162

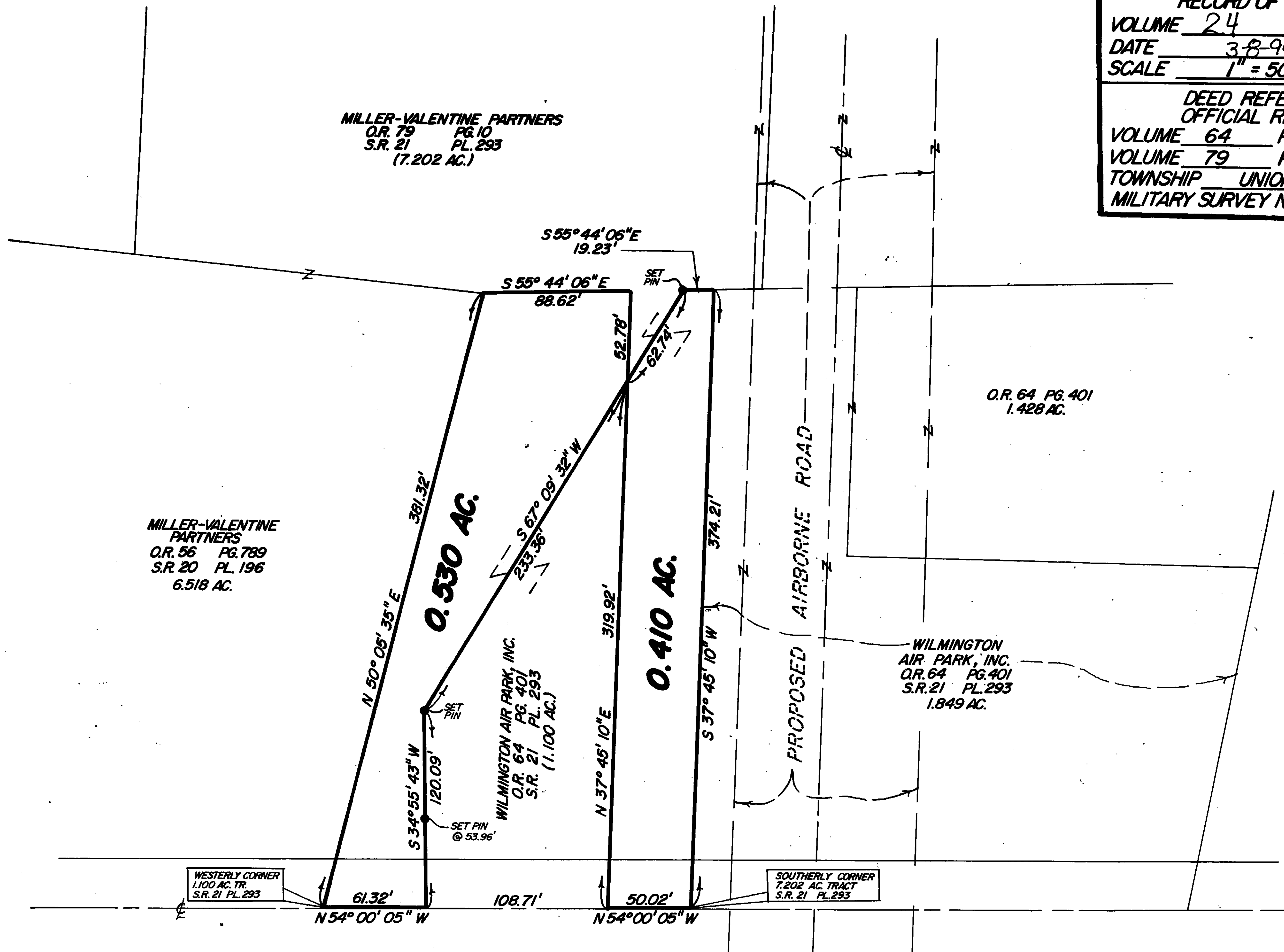
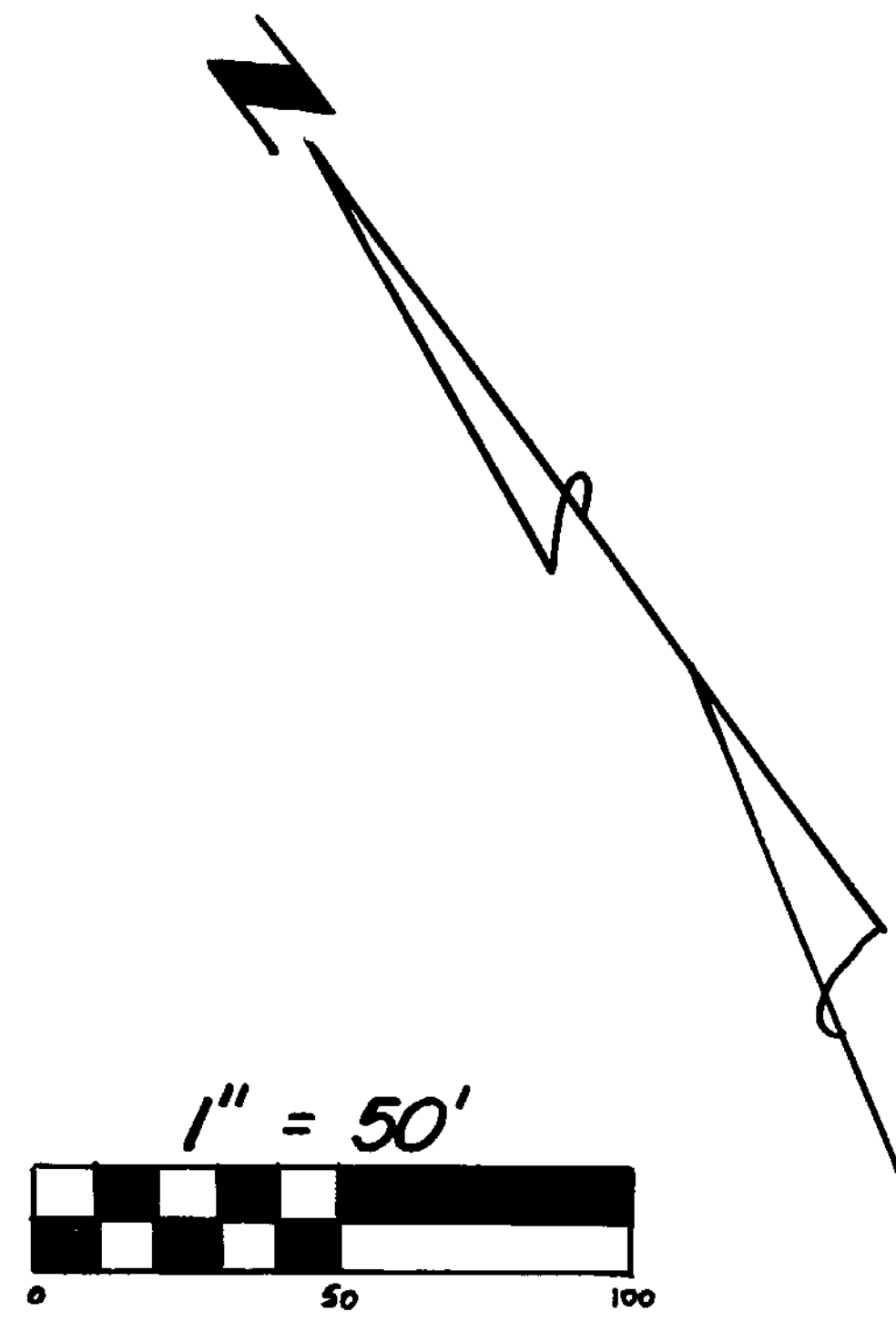

- NOTES:
- (1) "SET PIN" DENOTES 1/2" x 30" IRON PIN WITH PLASTIC CAP STAMPED "CLINCO".
 - (2) BEARINGS WERE DERIVED FROM THE SURVEY RECORDED IN VOLUME 21, PLAT NO. 293, OF THE CLINTON COUNTY ENGINEERS RECORD OF LAND DIVISION.
 - (3) THE 0.410 ACRE TRACT AND THE 0.530 ACRE TRACT SHOWN HEREIN ARE TO BE CONVEYED TO ADJACENT OWNERS ONLY.

MILLER-VALENTINE PARTNERS
 O.R. 56 PG. 789
 S.R. 20 PL. 196
 6.518 AC.

MILLER-VALENTINE PARTNERS
 O.R. 79 PG. 10
 S.R. 21 PL. 293
 (7.202 AC.)

WILMINGTON AIR PARK, INC.
 O.R. 64 PG. 401
 S.R. 21 PL. 293
 (1.100 AC.)

WILMINGTON AIR PARK, INC.
 O.R. 64 PG. 401
 S.R. 21 PL. 293
 1.849 AC.

WESTERLY CORNER
 1.100 AC. TR.
 S.R. 21 PL. 293

SOUTHERLY CORNER
 7.202 AC. TRACT
 S.R. 21 PL. 293

OLD S.R. 73 (NO. 35)
 MILLER-VALENTINE PARTNERS
 O.R. 76 PG. 578
 6.511 AC.

SURVEY PLAT OF
 PART OF **WILMINGTON AIR PARK, INC.** LANDS
 AND PART OF **MILLER-VALENTINE PARTNERS** LANDS
 SITUATED IN
 MILITARY SURVEY NO. 1162
 UNION TOWNSHIP
 CLINTON COUNTY, OHIO

I HEREBY CERTIFY THIS TO BE A CORRECT PLAT OF A SURVEY MADE UNDER MY DIRECTION IN MARCH, 1994.

Richard D. Roll
 REGISTERED SURVEYOR NO. 4957



APPROVED FOR
 MATHEMATICAL ACCURACY
 Clinton County Engineer
 Per *[Signature]*
 MAR 04 1994

CLINCO SURVEYORS
 P.O. BOX 241
 58 S. WALNUT STREET
 WILMINGTON, OHIO 45177

SCALE 1" = 50' DRAWN BY MSH CHECKED BY RDR
 DATE 3-2-94 DRWG. C-6997