

RECEIVED BY THE CLINTON COUNTY COMMISSIONERS  
ON April 28 19 93

Shirley M. Shado  
CLERK

APPROVED ON April 28 19 93

This land split is conditionally approved for land transfer.  
Split approval does NOT constitute approval for a building  
permit under Health Department regulations.

The approval of this plat by the Board  
of County Commissioners does not  
constitute the approval by the Board of  
Health, roads or streets, zoning and the  
drainage of this subdivision.

David R. Stewart

DRS

COMMISSIONERS OF CLINTON COUNTY, OHIO

CLINTON COUNTY ENGINEERS  
RECORD OF LAND DIVISION  
VOLUME 24 PLAT NO. 26  
DATE 05-05-93  
SCALE 1" = 100'

DEED REFERENCES  
VOLUME 209 PAGE 530  
VOLUME 210 PAGE 107  
VOLUME 266 PAGE 102  
TOWNSHIP CLARK  
MILITARY SURVEY NO. 4234

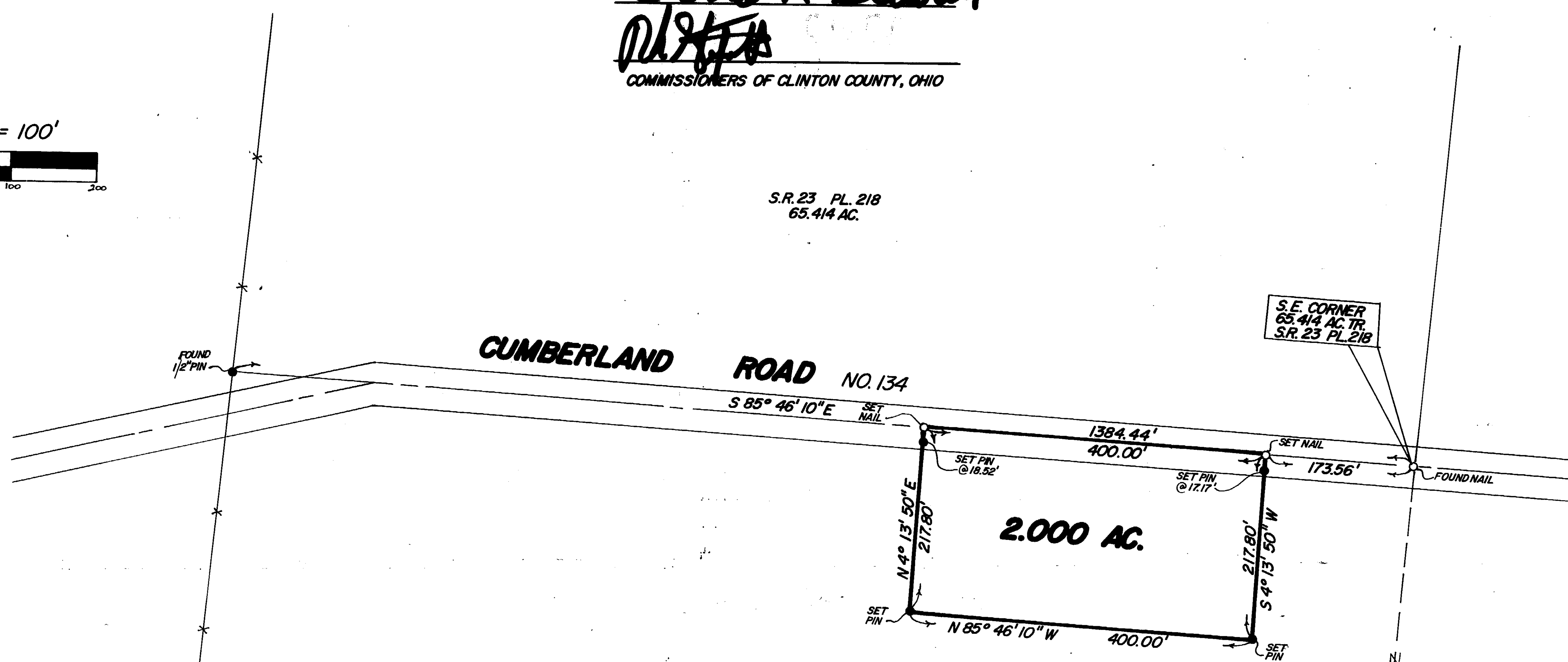
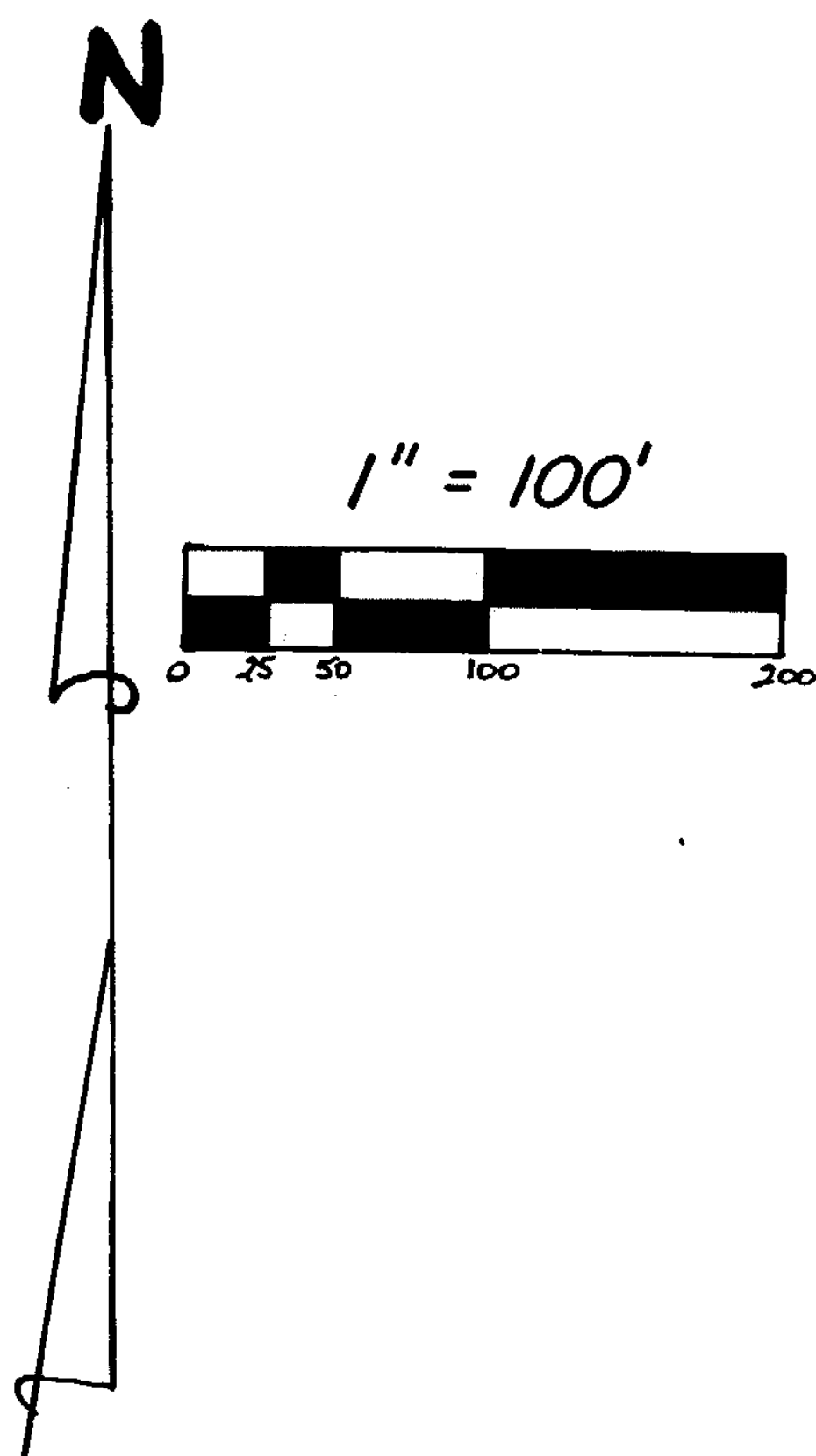

NOTES:

- (1) "SET PIN" DENOTES 1/2" x 30" IRON PIN WITH PLASTIC CAP STAMPED CLINGCO.
- (2) "SET NAIL" DENOTES P.K. MASONRY NAIL.
- (3) \*\*\* DENOTES EXISTING FENCE.
- (4) BEARINGS WERE DERIVED FROM THE SURVEY OF THE 65.414 ACRE TRACT AS RECORDED IN VOLUME 23, PLAT NO. 218, OF THE CLINTON COUNTY ENGINEERS RECORD OF LAND DIVISION.

FLORENA W. SCOTT  
D.B. 209 PG. 530  
D.B. 210 PG. 107  
D.B. 266 PG. 102  
29.5 AC. TRACT I

I HEREBY CERTIFY THIS TO BE A CORRECT PLAT OF A  
SURVEY MADE UNDER MY DIRECTION IN APRIL, 1993.

Steven D. Webb  
REGISTERED SURVEYOR NO. 7250

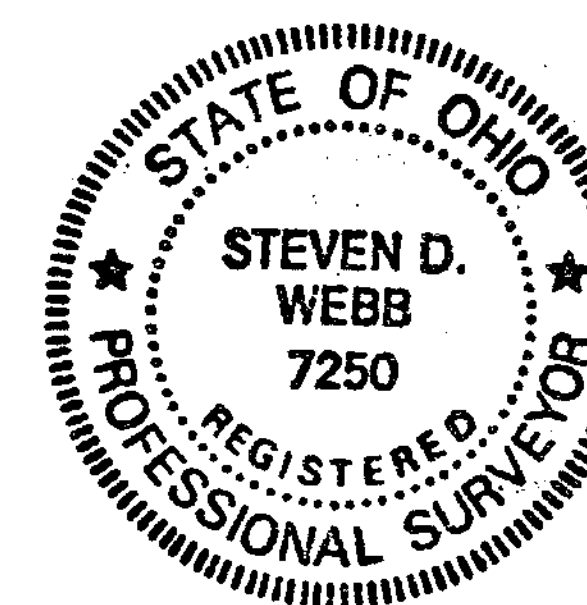

APPROVED BY Lynda White P.S.  
DATE 4-28-93 TITLE Director E.U.  
CLINTON COUNTY HEALTH DEPARTMENT

SURVEY PLAT OF  
PART OF **FLORENA W. SCOTT** LANDS  
SITUATED IN  
MILITARY SURVEY NO. 4234  
CLARK TOWNSHIP  
CLINTON COUNTY, OHIO

APPROVED  
CLINTON COUNTY ZONING DEPT  
PER Edward F. Shumaker  
DATE 4-28-93 ZONED V

APPROVED FOR  
MATHEMATICAL ACCURACY  
Clinton County Engineer  
Per Sergiana Lunsford

APR 8 1993

**CLINGCO SURVEYORS**  
P.O. BOX 241  
58 S. WALNUT STREET  
WILMINGTON, OHIO 45177  
SCALE 1" = 100' DRAWN BY MSH CHECKED BY SDW  
DATE 4-23-93 DRWG. C-6684