

LEGEND:

- FOUND P.K. MASONRY NAIL
- FOUND IRON PIN - SIZE DENOTED
- ⊙ SET P.K. MASONRY NAIL
- SET 3/8" IRON PIN W/ PLASTIC I.D. CAP
- x— WOVEN WIRE FENCE ON OR NEAR PROPERTY LINE

NOTES:

- (1) SOURCE DOCUMENTS: DEED REFERENCES AND SURVEYS AS SHOWN
- (2) MONUMENTS FOUND IN GOOD CONDITION AT TIME OF SURVEY
- (3) BEARINGS ARE BASED UPON THE PLAT OF SURVEY FILED IN VOLUME 23, PLAT 127 OF THE CLINTON COUNTY ENGINEER'S RECORD OF LAND DIVISION.

RUSSELL RICH
 O.R. 115, P.G. 200
 S.R. 25, PL. 127
 AC. 63.502

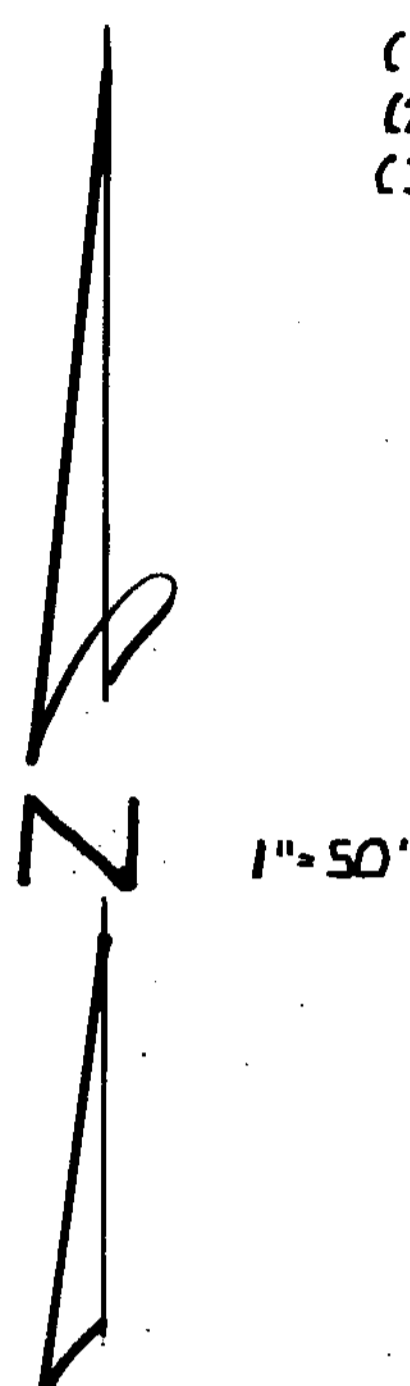

R.M. & D.F. HARVEY
 O.R. 14, P.G. 784
 S.R. 12, PL. 209
 B. 40 Ac.

2.425 Ac.
 (2.07 Ac.)
 (PARCEL 2)

SURVEY PLAT FOR
RICHARD M. HARVEY, et ux
 MILITARY SURVEY NO. 770
 CHESTER TOWNSHIP
 CLINTON COUNTY, OHIO

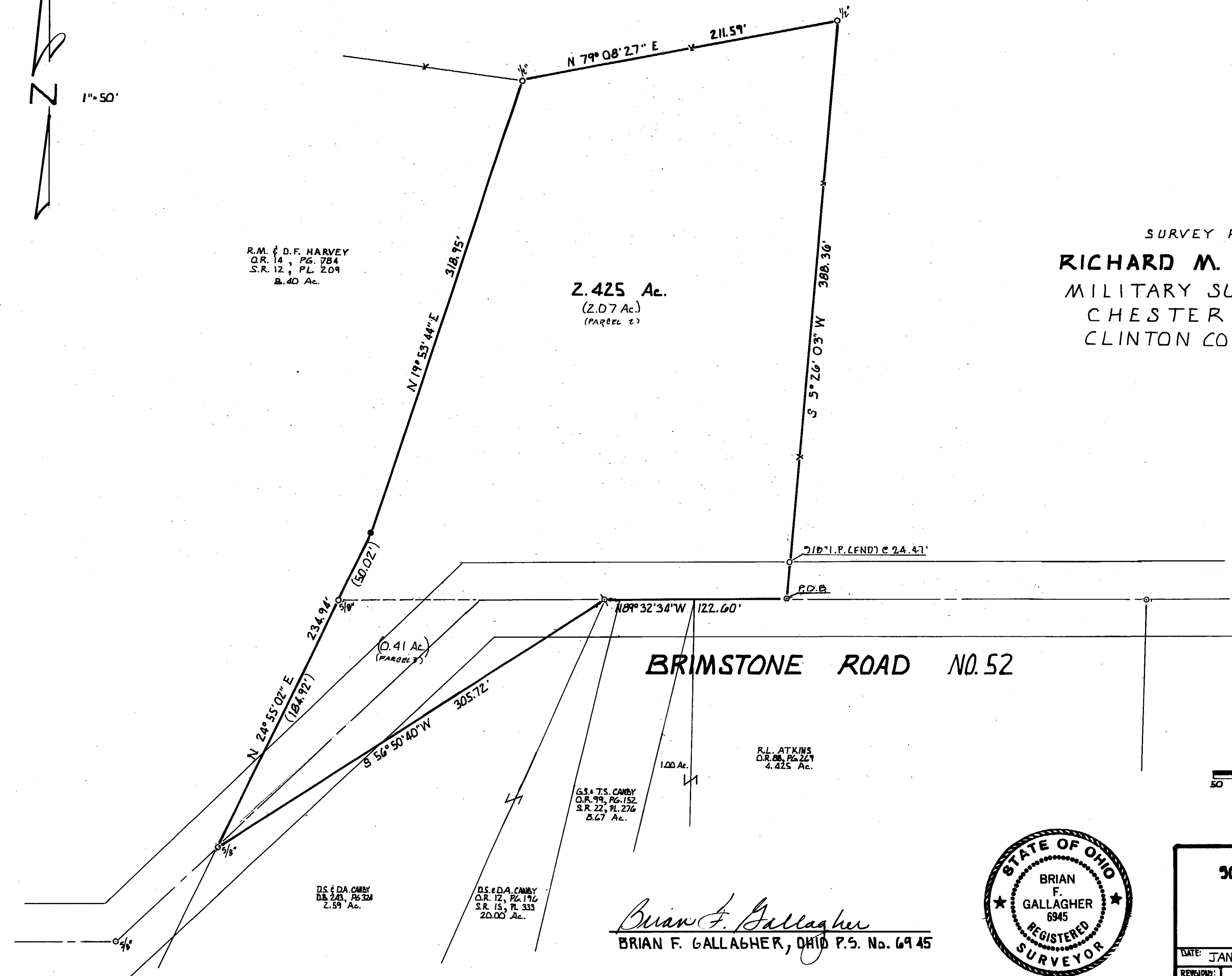

APPROVED FOR
 MATHEMATICAL ACCURACY
 Clinton County Engineer
Brian F. Gallagher

JAN 25 1994

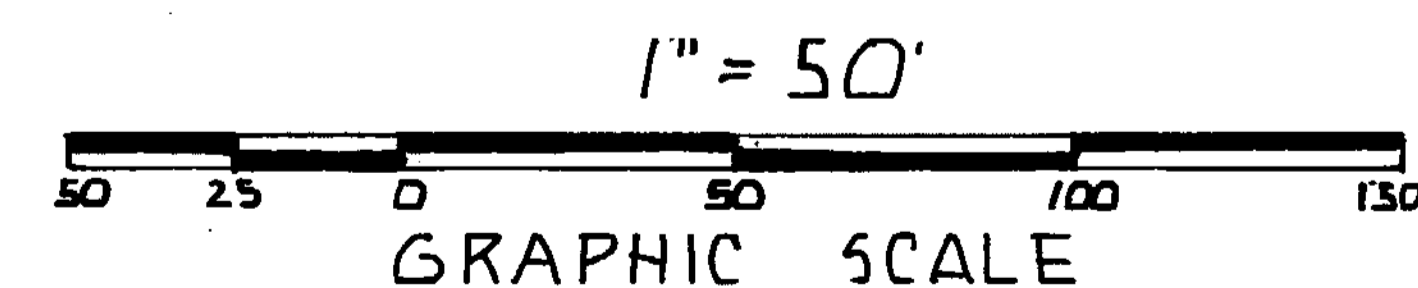

R.L. ATKINS
 O.R. 88, P.G. 229
 4.425 Ac.

G.S. & T.S. CANNY
 O.R. 99, P.G. 152
 S.R. 22, PL. 276
 B. 67 Ac.

D.S. & D.A. CANNY
 O.R. 203, P.G. 324
 2.59 Ac.

D.S. & D.A. CANNY
 O.R. 12, P.G. 176
 S.R. 15, PL. 335
 20.00 Ac.

Brian F. Gallagher
 BRIAN F. GALLAGHER, OHIO P.S. No. 6945

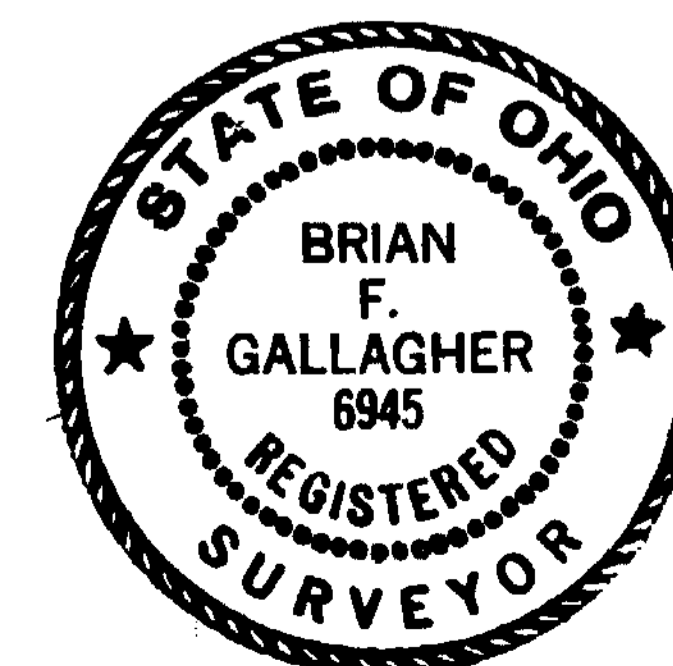

SOUTHWEST OHIO LAND SURVEYS

P. O. BOX 201 WILMINGTON OHIO 45177
 (513) 382-0799

DATE: JAN. 25, 1994	FILE No. 94-06
REVISIONS:	
SCALE: 1" = 50'	DRAWN BY: RDA
	DESK No. 10241525